THE LINCOLN STAR

63RD YEAR | No. 1 | LINCOLN, NEB., FRIDAY MORNING, OCTOBER 2, 1964 | 10 CENTS

DEMO CATTLE AID TOLD

—COURT ACTION PLANNED—

Protest Car Loss, Rates

By GLENN KREUSCHER
Farm Editor

Nebraska grain storage men are protesting to congressmen and plan court action on two matters which they say can seriously affect the grain storage industry and also possibly cattle feeding operations in the state.

Particular attention is called to:

1. A shortage of boxcars for moving grain in Nebraska.

2. A proposed preferential rail rate for moving grain to shippers who have purchased special equipment for shipments from origins in Nebraska to Denver.

Governor Ready

Governor Frank Morrison's administrative assistant, Gene Budig, said Thursday that the governor's office stands ready to work for a solution to problems facing the grain industry.

"We have invited interested grain industry leaders to submit proposals to the Governor's office and following the study of such proposals the Governor will invite all interested parties to meet and discuss the situation," said Budig.

The inadequate boxcar supply that grainmen claim reduced the Burlington Railroads performance to a 39.9% efficiency from May 1 to September 17, 1964, has caused Commodity Credit Corporation, the grain industry's biggest customer, to deliberately by-pass Nebraska terminal points in preference for Kansas, Oklahoma and Missouri terminals which are located on railroads that can furnish the necessary equipment and service to aid CCC in delivery for export, according to Nebraska grain industry spokesmen.

Orders Issued

During the past two months CCC has issued loading orders to country elevators in Nebraska for about 19 million bushels for reconcentration in the terminal elevators; of this amount only one million bushels is coming to Lincoln while the bulk is going to neighboring state terminals with better rail service to aid CCC in making sales of grain, claim Lincoln area grainmen.

In past years most of this grain has come to Nebraska terminal elevators.

Nebraska congressmen are being advised that the resulting effect is serious to the entire grain storage industry in Nebraska and that unless relief is soon in order for the industry it cannot long survive under these conditions. One terminal has suffered a $500,000 loss as a result of the shortage, they were told.

"Every bushel of grain that Nebraska elevators fail to handle means a tax loss to the state of Nebraska in addition to the labor, transportation and cash flow that is created by the state's estimated 500 million bushel grain storage," says Howard Elms, secretary of the Nebraska Grain and Feed Dealers Assn.

Reduced Rates

The second recent threat to Nebraska grain storage men came in the form of an application proposing reduced rates on feeding grains from Nebraska origins to Denver.

Grainmen say it will not only hurt their industry but could transpose traditional livestock feeding patterns to a situation where the cornbelt feeder, long close to feed supplies, would be confronted by western feeders with favorable freight rates able to supply markets now enjoyed by the midwest.

The new freight rates on feed grains going from Nebraska to Denver would reduce the present rate of 40 cents per hundredweight to 19 cents for shippers, subject to a minimum weight of 180,000 pounds per car and a minimum weight of 450 tons per shipment, with shipper furnishing equipment.

Gordon E. Ganka, director of transportation of Lincoln Grain, Inc., testified before a Western Trunk Line Committee hearing in Chicago that the rate proposal was unjust and unreasonable for the proponent rail carrier to select the type of shipper to qualify for reduced rates via his railroad.

Grain trade spokesmen point out that the weight requirements in the proposal would eliminate shipment from a number of country elevator points on branch railroad lines and that it would favor a few giants in the industry who have made extensive purchase of equipment to move grain from traditional feeding areas of Nebraska to other points.

"If you think the import beef situation was dangerous to the Nebraska feeder you had better take a second look at this proposal which would open the door to dislocate established industry and pattern of grain flow," said Robert J. Scheve, manager, grain department, Equity Union Grain Co. of Lincoln.

Will File

The latest action on the proposal is a promise from Ganka that midwest grain interests will file an Investigation and Suspension proceeding against the proposed rate changes which the Chicago, Burlington and Quincy Railroad Co. and the Union Pacific Railroad Co. have sought to establish.

"To have a carrier give consideration to a very small segment of the grain industry and request publication of destructive rates that will jeopardize interior elevators and markets is only asking for unsurmountable problems at a later date.

"The corn and milo markets in Nebraska will be confined only to qualified shippers of grain who own their own equipment, and we feel certain if this rate becomes a reality the next proposal to be suggested will be volume rates from Denver to the West Coast. The combined effect of the rates to Denver, plus the rate factor beyond, could defeat any through rate to the west coast in effect today," said Ganka in his appearance before the Western Truck Line Committee.

One of the solutions to the boxcar problem offered by grainmen is that the Interstate Commerce Commission order carriers in Eastern and Southern territory to return western equipment to this area and to assess a fine to carriers who do not comply with the order.

Train Kills Young Man

A 23-year-old Lincoln man apparently took his life Thursday afternoon by placing himself beneath the wheels of a Burlington train, police said.

Police reported, Ben Czaplewski, a patient at the State Hospital, apparently knelt beside a slow-moving westbound train and placed himself on the tracks after the engine had passed him.

The incident occurred east of the Park Blvd. crossing at about 4:30 p.m.

Police said Czaplewski was on a ground pass from the State Hospital.

Savage Hilda Aims Punch At Gulf Coast

New Orleans (AP)—Hurricane Hilda aimed its terrifying 150-mile-an-hour winds at the Texas and Louisiana Gulf Coasts Thursday night, sending several thousand refugees into highland shelters.

Hurricane warnings were hoisted from the mouth of the Mississippi River to the Texas border as the season's most powerful storm tried to make up her mind where to hit land. Hilda swirled through the Gulf of Mexico at six miles an hour—some 300 miles to the south.

She was wallowing in the gulf on the 71st anniversary of the most destructive hurricane ever to hit this area. Records show 1,000-2,000 persons died in a hurricane that struck the Gulf Coast Oct. 1-2, 1893.

Pastry Shop Special!

Snickerdoodle, reg. 50c . . . 45c. Gold's Food Basket . . . 10th and N.—Adv.

—60,000 OFF—

Court Order Halts Strike Of Dockers

New York (AP) — The federal government moved with swift precision Thursday night, obtaining a Taft-Hartley court order halting the brief Atlantic and Gulf Coast strike of 60,000 longshoremen.

Less than 24 hours after the midnight, preliminaries under the Taft-Hartley law were disposed of and Federal District Judge Frederick Bryan ordered the dockers back to work.

A spokesman for the striking AFL-CIO International Longshoremen's Association said:

"Whatever the courts tell us to do we'll do. We're not striking against the government, we're striking against the companies."

Return To Piers

A return to piers from Maine to Texas was expected to get under way Friday, as soon as ILA work gangs could be given the required advance notice to report for duty. The strike was so brief that little or no cargo had a chance to pile up.

It was the sixth time since the Taft-Hartley law was enacted in 1947 that it has been used against the ILA in its contract battles with the New York Shipping Association. Job security is the main issue in the current deadlock.

Bryan's restraining order is good for 10 days. Meanwhile, the Justice Department will have an opportunity Oct. 8 to seek a temporary injunction, stipulating an 80-day cooling-off period in the waterfront dispute over automation.

President Johnson, for the first time since he entered the White House, invoked the Taft-Hartley law Wednesday night, but too late to head off the strike, which began with the midnight expiration of the ILA's old labor contract.

However, making up for lost time, a three-man presidential board of inquiry took only a matter of hours during the day to confer with ILA and shipping association officials.

Imperil Nation

Then the board, headed by Herbert Schmertz, advised Johnson that a continuation of the strike would "imperil the national health and safety."

That cleared the way for Justice Department attorneys to go before Judge Bryan to seek the restraining order.

Halt Tie-Up

A cooling-off period would halt the costly tie-up until after the presidential election Nov. 3. The men could strike again after the 80 days if no settlement is reached.

The walkout, involving several hundred ships along the East and Gulf coasts, began officially at 12:01 a.m. Thurs- had left the docks Wednesday.

Job security in the face of automation was the major issue. Wages also are at issue.

The basic wage for long shoremen is $3.26 an hour in New York and a few cents lower in most other ports. Contracts reached in New York usually set the pattern along the coasts.

The shipping association, headed by Alexander P. Chopin, accepted and the union rejected a settlement proposal sumitted Wednesday by a presidential mediation panel.

ISSUES—1964

Amendments which would extend the terms of four state officials, provide for separate classification of some motor vehicles and exempt from taxation the homes of paraplegic veterans will be submitted to Nebraska voters Nov. 3. For Betty Person's story explaining the details of these proposed constitutional changes see Page 5.

Tasty Sesame Rolls

Add zest and flavor to any meal. Fresh daily. It's handy to shop at Wendelin Baking. 1430 South, 7a.m.-10p.m.—Ad.

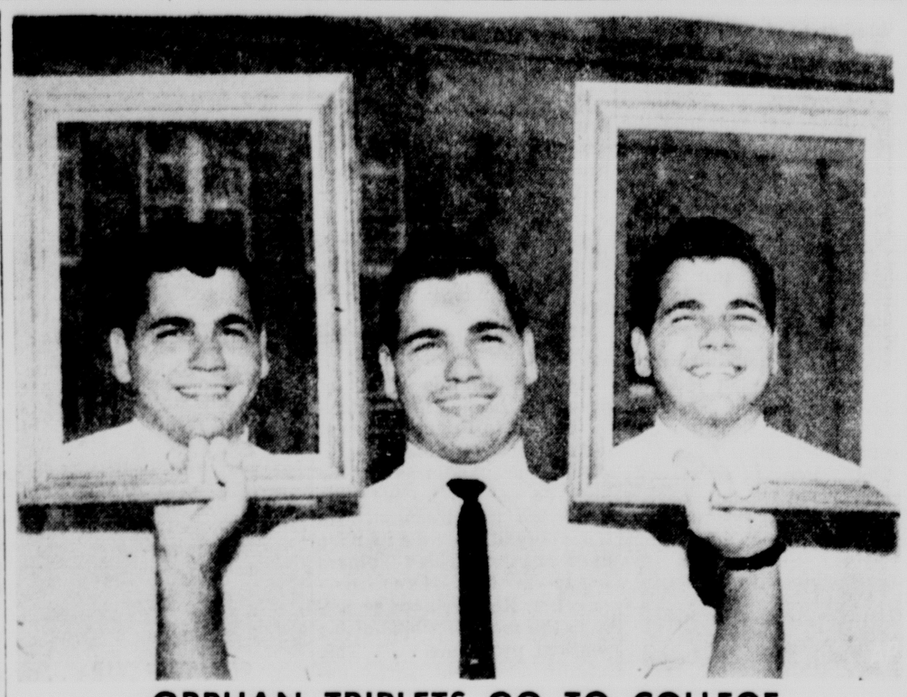

ORPHAN TRIPLETS GO TO COLLEGE

The odds are pretty high on triplets ever reaching college together — even greater when they are orphans. Nevertheless, Teddie, Freddie and Eddie Duke, left to right, are enrolled as freshmen at Abilene (Tex.) Christian College. The 19-year-old brothers earned college expense money during the summer by working for the Dallas Sanitation Department. Originally from California, the three boys attended Medina (Tex.) Home, a church-supported orphanage.

'McCloskey Wanted Million More But Got Turned Down'

Washington (AP)—A city official testified Thursday that Matthew McCloskey, Philadelphia contractor and Democratic fund-raiser wanted almost $1 million extra for speeding up work on the District of Columbia Stadium.

But James A. Blaser, director of buildings and grounds for the district government, said he turned him down and the matter still is being argued.

Blaser was the first witness called at the reopening of Senate Rules Committee hearings into the financial dealings of Bobby Baker, former Senate Democratic aide.

Kickback Charge

The Senate ordered the hearings started up again after Sen. John J. Williams, R-Del., charged that McCloskey paid a $35,000 kickback in connection with the stadium contract and that $25,000 of this political payoff, as Williams termed it, went to Baker for use in the 1960 Kennedy-Johnson campaign fund.

J. A. Mollison, vice president of one of the engineering firms that designed the 50,000-seat stadium, testified he never heard of any political influence being brought in connection with the project.

Committee Chairman B. Everett Jordan, D-N.C., who has denied Republican charges of whitewashing the Baker probe, brought out that a Republican president, Dwight D. Eisenhower, occupied the White House at the time the stadium contract was signed in July 1960.

Fund Raiser

McCloskey is a former chairman of the Democratic Finance Committee. The late President John F. Kennedy named him ambassador to Ireland, a post he recently relinquished to resume his Democratic fund-raising efforts.

Blaser testified McCloskey's firm won the stadium contract with a low bid of $14,247,187.50. Next lowest among the 10 bids submitted, Blaser said, was a $14,491,937.50 proposal by John McShain, Inc., also of Philadelphia.

Before the job was finished, Blaser said, changes in the plans and specifications brought the total price up to $17,266,015.50.

Committee counsel L. P. McLendon asked Blaser if he had "any reason to believe there was any collusion anywhere that resulted in McCloskey receiving more than he was entitled to for a change order."

"No, sir," Blaser said.

Disputes Idea

Blaser also disputed any suggestion that "McCloskey could have filed a low bid knowing he could make up any loss on the contract by getting approval of a large number of change orders."

Beatrice Gets 2nd New Fertilizer Unit

By DEAN TERRILL
Southeast Nebraska Bureau

Beatrice—The second multi-million dollar fertilizer industry within six months has announced plans to locate here, initially employing 100 persons and already hinting at future expansion.

Gov. Frank Morrison sprang the surprise jointly with key officials of Cominco Products Inc. at a late Thursday afternoon press conference. Also sharing in the announcement was Mayor W. W. Cook Sr.

Estimated as a $20,000,000 facility, the grandular ammonium nitrate and nitrogen solutions plant will start construction immediately on a 140-acre site adjacent to the factory being built by Phillips Petroleum Company. Phillip's $8 million anhydrous ammonia operation will supply ammonia to the second newcomer.

Debut

President F. E. Burnet and Bob Inkpen, manager of Cominco's chemical and fertilizer division, noted that this marks the corporation's production debut in the U.S. Headquartering in Montreal with four Canadian plants, the company has been distributing nearly 500,000 tons of Elephant brand fertilizer annually through its Spokane, Wash., central office.

The Beatrice complex anticipates producing 200,000 tons per year, about two-thirds of this dry farm fertilizer and the rest liquid. Approximately half of Phillips' production will be utilized by Cominco, although Inkpen explained that the two firms "chose the same location independently."

"We made our own market analysis and would have located someplace in the vicinity regardless," the official explained. "We sold in Nebraska and Iowa since the 1930s, so this is a central service market."

Moving

Congratulating Beatrice, Gov. Morrison described it as "a city with a great heritage that is moving forward." The industry will make a substantial contribution to the state's economy, he continued, and seems "sure to be expanded in the years ahead."

Nearly two dozen businessmen backgrounded Mayor Cook and Chamber of Commerce President Stanley Woita as they interpreted the announcement as "proof the city is certainly on the move." Among those present were Jim Monroe of the Nebraska Resources Division and Bud Pentz, president of the Beatrice Industrial Development Corporation.

"This may be marked as the year the chemical industry discovered Nebraska," stated Monroe. Although his state agency had worked for several months with Cominco, the announcement caught most Beatrice residents by complete surprise.

Other Things

Cook noted that "there are also some other things in the making." The Phillips-Cominco location five miles northwest of town is considered feasible for several other industries.

Scheduled for completion in late 1965, the Cominco complex will include a nitrate acid plant, ammonium nitrate plant, both solid and liquid storage, and bagging facilities. Also to be manufactured are aqua and anhydrous ammonia.

The governor also lauded Cominco as "a corporation of great vision" for already arranging a research grant with the University of Nebraska College of Agriculture. This prompted a response from Burnet that "admittedly I didn't know much about Nebraska before. It seems you do have a story to tell."

Italy Gains Less

Rome—Italy's gross national product rose about 5.5% in constant prices last year—slightly less than in 1962.

On Our Parking Lot

Tent Sale. Safeway, 48th & Leighton. Ham Sandwiches 10c, melons 3—$1. Gifts for kiddies with parent.—Adv.

Cooler Covers . . .

Lincoln Tent, 432-1977.—Adv.

Royal Dutch

Imported Old-World flavor . . . deepest, most delicious, chocolately chocolate ice cream ever made . . . new, exclusive from Meadow Gold!—Adv.

Hubert Outlines Resources Plan

. . . 'FED CATTLE PRICE UP'

Enroute with Humphrey (UPI)—Democratic vice presidential nominee Hubert H. Humphrey announced Thursday a seven-point administration program to help the domestic cattle industry.

Humphrey spoke to a chilled audience in Glasgow, a town of 9,000 in Montana's cattle country. A crowd estimated at 2,000 went to the wind-swept northeastern Montana fair grounds for his address.

He listed these points to help the cattle industry which recently has been plagued by falling beef prices:

—Cooperate with the livestock industry and make available advances in research, marketing and methods to bring about fair competition.

Conservation

—A conservation program to preserve grazing lands.

—Government aid to cattlemen in need of credit.

—No direct price support for cattle producers but federal help in finding them good markets.

—Encourage beef promotion including federal purchases for school lunches, needy persons and the armed forces and aid in beef exports.

—Government help in opening European and Japanese markets for U.S. beef.

—Use by the President, if necessary, of the beef import bill passed by Congress this year.

Help Out Of Slump

Humphrey credited the administration with already helping to pull the cattle industry out of its slump. He said the market price for fed cattle in the Midwest has risen $6 a hundredweight since May. He also said exports of U.S. livestock were increasing and other nations have reduced their shipments of meat to this country.

Earlier, Humphrey addressed the Western States Power and Water Consumers Conference in Bismarck, N.D., where he accused Republican presidential nominee Barry M. Goldwater of advocating "retreat and reaction" in resources development.

"We repudiate the Goldwaterite program of retreat and reaction in the development of these essential resources.

"The leader of the Goldwater faction has proposed to sell the TVA 'even if we could only get a dollar for it.'

Billions For Arizona

"The senator would like to have the billion-dollar Central Arizona Project in his own state but his program for the rest of the country adds up to exactly nothing."

Humphrey said the eight-point Johnson-Humphrey water and power development program would:

—Give firm federal leadership to the comprehensive development of water resources.

—Implement the letter and spirit of the long standing preference clause in marketing federal power.

—Promote and encourage the use of advanced technology in the nation's power industry.

—Aid and advance the cause of rural electrification.

Atomic Energy

—Advance research and development to give America a healthy atomic energy industry.

—Continue to expand efforts in the desalting of water, including research on the use of nuclear power for desalinization.

—Encourage the development of lignite coal fields of the West.

'—'Follow the advice of Teddy Roosevelt, who told us long ago to use every drop of water for the benefit of man, as it travels from the mountains to the sea."

Republicans Revive Campaign Caravan

By DON WALTON
Star Staff Writer

Hastings—The revived Republican Campaign Caravan launched a twelve day statewide tour here Thursday.

An overflow crowd attended the opening luncheon before the campaigners moved on to Minden and Holdrege. They stopped overnight at McCook.

Warm 80-degree weather greeted the opening of the tour. The caravan technique was last used by the Republicans in 1958.

GOP gubernatorial nominee Dwight Burney charged that "the chair in the governor's office is empty more than it is filled."

The governor "should be there tending to business," Burney declared.

Sen. Roman Hruska said the presidential campaign should turn to a discussion of the record of the Johnson administration, instead of focusing on an anti-Goldwater theme.

Among issues which should be discussed, he said, are the farm problem, federal spending, public morality, trade with communist nations and the future of the manned bomber.

Representative Dave Martin called for a "cutback on our spending program and a halt to the enactment of any new spending programs."

Martin specifically urged an end to foreign aid.

Also participating in the election were Lieutenant Governor nominee Charles Thone, Attorney General Clarence Meyer, State auditor Ray Johnson and Secretary of State Frank Marsh.

Adams County Republican Chairman Fred Seaton acted as master of ceremonies and former Gov. Val Peterson was on hand to see the caravan off to a good start.

HHH Sets Major Talk

Democratic vice presidential candidate Hubert Humphrey will fly to Omaha Monday night to address a major campaign rally at the Omaha Civic Auditorium.

Democratic National Committeeman Marvin Werve said Humphrey will arrive at the Omaha Airport between 8 and 8:30 p.m. Monday night and will proceed immediately to the auditorium where he will speak at 9 p.m. over live television and a statewide radio network.

Werve said the Democratic rally at the auditorium, which will be open to the public at no charge, will feature appearances of all Nebraska Democratic candidates for Congress, the U.S. Senate and all state offices.

The rally will be in progress when Sen. Humphrey arrives.

Because of Humphrey's tight schedule, Werve said no reception will be held at the airport on his arrival. He will be met by Gov. Morrison who will lead a motorcade, including approximately 40 persons traveling with the senator, to the auditorium.

THE WEATHER

LINCOLN: Clear to partly cloudy. High in the mid 60s to low 70s.

EAST AND CENTRAL NEBRASKA: Fair and cooler with diminishing winds. Highs in the 60s.

More Weather Page 3

Stop & Shop Open

Thur. & Fri. till 8PM. Special 3 lbs. ground beef $1.—Adv.

Today's Chuckle

No wonder the number of accidents in the home is rising; people aren't spending enough time there to learn their way around.

(Copr. Gen. Fea. Corp.)

LBJ Advocates Atom Restraint

. . . BELITTLES BARRY FOR WANTING MARINES SENT TO CUBA

Baltimore, Md. (UPI)—President Johnson said Thursday the nation's awesome nuclear power must be used with restraint to "make man's extinction improbable," not to serve ultimatums on other governments.

The chief executive suggested that he was more prudent in recent international crises than his Republican rival, Sen. Barry M. Goldwater, might have been had he occupied the White House.

Although he did not mention the GOP presidential contender by name, Johnson belittled Goldwater's proposal to send Marines to Quantanamo Naval Base when Cuban Premier Fidel Castro cut off the water supply last fall.

At Johns Hopkins

In a speech before an estimated 7,000 persons at Johns Hopkins University, the President said:

"We are possessed of great power in America—power to destroy all human life or to make human life sublime. Our politics must serve our faith rather than fostering our fears.

"We have in our power at this moment the ability to destroy 300 times as many American lives as were lost in the entire many years of World War II.

"So the purpose of our politics must be to make man's extinction improbable and man's fulfillment inevitable."

'Crisis An Hour'

Johnson said he faced "a crisis an hour" and would have more problems after his speech than he had before he left. Most of them, he said, spring from ancient disagreements in such places as Cyprus, Africa or Asia.

Departing frequently from his prepared speech, the President referred to the Cuban missile crisis in 1962 and the recent bombing of North Vietnamese torpedo boat bases as examples of restraint in periods of crisis.

"It would have been easy to wipe out women and children and drop bombs on China," he said of reprisals for communist attacks on U.S. warships in the Tonkin Gulf. Instead, he said, areas with large civilian populations were excluded.

JFK The 'Coolest'

In the showdown with the Soviet Union over missile bases in Cuba, he said, the late President John F. Kennedy was the "coolest man at the table" during 37 crisis meetings.

Republicans in the Cabinet joined with Democrats to work out a solution in the best interest of the country, Johnson said. This was an apparent reference to Goldwater's charge that the crisis was timed to help the Democrats in the 1962 elections.

Recalling "frightening and dreadful moments" in that encounter, Johnson said: "When I kissed my wife and daughters goodbye in the morning, I never knew whether I would see them again at night."

Barry Hits Demos On Political Action

With Goldwater in Indiana (AP)—Sen. Barry Goldwater accused his opposition Thursday of conducting a "lie-filled campaign" and playing "the game of politics" with foreign policy.

In one of his hardest-hitting speeches of the campaign to date the Republican presidential nominee called President Johnson "an interim President . . . to whom everything is just a political game."

His main attack on the Democratic administration was in a speech at Indianapolis, one of seven scheduled on a one-day train campaign through the Hoosier State.

"This interim President, who seeks to win an election by talk of war, doesn't understand the first thing about keeping the peace," Goldwater said.

'War Under Demos'

"I will not be a wartime president," Goldwater said, asserting that "this nation has gone to war three times in this century but not under a Republican president."

Goldwater accused the administration of trying to picture him as a man who wants war.

"This is nothing but the big lie," he said.

He said Johnson "talks of peace but he has no stomach to face up to the main threat to the peace—communism. He talks of preparedness but he has no stomach for the truth of preparedness. He takes credit for defense measures which others began—in the Eisenhower years. He sacrifices security to the mounting bills of his political programs . . . This interim President seeks only to buy votes."

Goldwater repeated his charge that the Johnson administration is "soft on communism."

Recalling the President's advance announcement that the United States was taking retaliatory action after attacks on naval vessels in the Gulf of Tonkin, Goldwater asked:

"And why the alert? You know why and I know why—to play the game of politics no matter what . . ."

Ag Policy Hit

At Jeffersonville and Seymour, Goldwater stressed his foreign policy and preparedness views, but in more rural Columbus he attacked the administration's farm policies.

Thirty per cent of the nation's farmers, he said, have lost their freedom through the Democrats' farm programs.

If elected, he said he would replace Orville Freeman with a secretary of agriculture "who can spell the word "farm" and who knows what it is to get a little dirt on his hands."

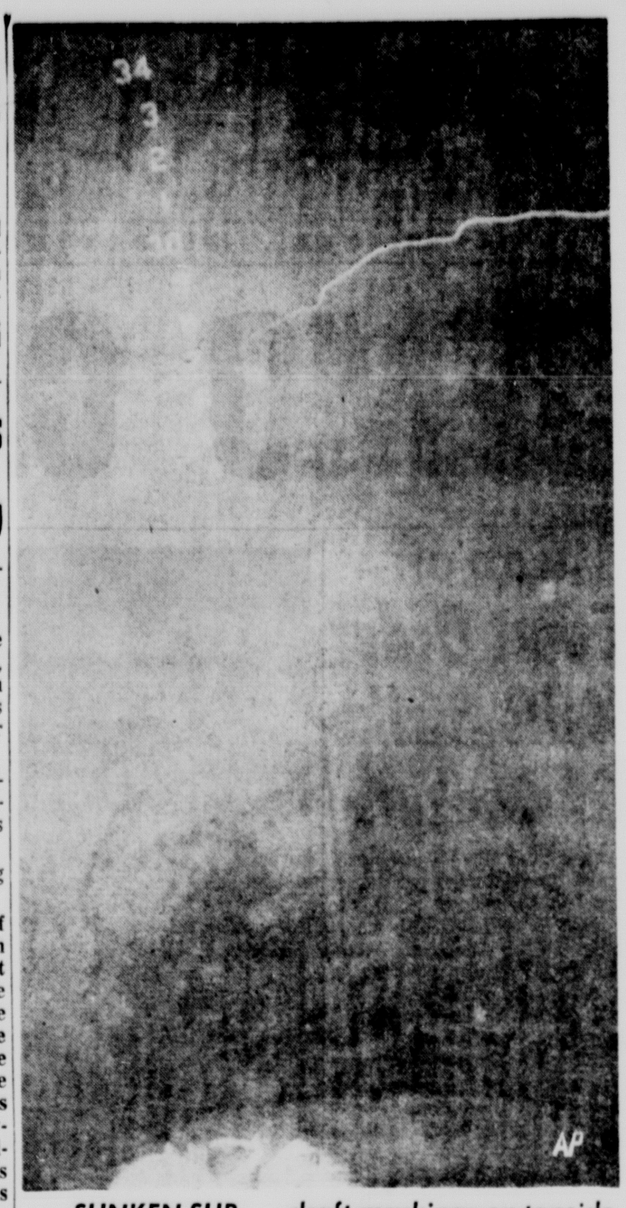

SUNKEN SUB . . . draft markings on topside rudder; port stern visible in foreground.

Thresher's Grave Located By Navy

Washington (AP)—The Navy disclosed Thursday that underwater search experiments this summer with improved equipment produced the most conclusive evidence so far pinpointing the location of the Thresher.

Secretary of the Navy Paul H. Nitze said photographs taken showed these things, covered by one to two inches of sand crust:

—The tail section, with the Thresher's draft number 593 visible, her stern plates and topside rudder.

—The tail, or conning tower, bearing the numbers 593, and the attached sail plane.

Broke Apart

The Thresher went down in about 8,400 feet of water approximately 220 miles east of Cape Cod with 129 men aboard on April 10 last year during deep sea diving tests. It was believed to have broken apart.

The deep-diving bathyscaph Trieste I spent the summer of last year searching the area until the approach of rough fall weather forced the operation to be halted on Sept. 5, 1963, after 10 dives.

The Trieste's crew plucked from the ocean floor a single bit of twisted copper tubing from the sunken vessel's ventilating system. It bore the symbol "593 Boat" and other markings linked with the Thresher. Great quantities of metal plating thought to have come from the missing submarine's hull and batteries were sighted. But these were the only clues to the sub's fate.

At the time, the Navy announced the search for the Thresher was being definitely ended. It said any further exploration in the area would be in connection with oceanographic studies then under way.

The location of the hull was not definitely pinpointed until Thursday. There has been no report of locating the remains of any of the 129 crewmen.

The Navy this summer sent an improved bathyscaph, the Trieste II, to the area, along with a cargo ship and a salvage vessel. They spent June, July and August testing new and improved deep search and inspection ideas and equipment.

Nitze said the operations "have resulted in a significant improvement of the Navy's capability to search out and inspect objects in ocean depths approaching 10,000 feet."

The Thresher's wreckage was photographed both by a camera-magnetometer rig towed by the cargo ship Mizar and by the Trieste II.

The Trieste II is manned by three men and the Navy said it has the same depth capability as the Trieste I, which set the world's deep sea diving record of 35,800 feet in 1960.

No Cause Found

Thursday's announcement gave no further clue to the cause of the Thresher's disaster. A board of inquiry had suggested earlier that it occurred because of a failure in the piping system, likely in the engine room, and that the mighty pressure of the sea water surrounding the submarine caused rapid flooding.

The Navy did not explain immediately the reason why the latest findings were not announced sooner.

FOUR-YEAR-OLD . . . charms pigs, left, but he doesn't like his prize, a kiss from Fair Princess Lana Gieselman.

Johnny Defeats Woman, 85, As Champion Hog Caller

Pamona, Calif. (AP)—Adults with lungs of leather took turns bellowing at a small herd of disdainful swine at the Los Angeles County Fair's hog-calling championship.

"Whoo, pigs!" yelled one. "Sooo-ey, soo-ey!" hollered another.

And not a pig moved.

Then up stood a slim, blond boy named Johnny.

"Pigs?" he cried, in a clear, young voice, "Piggy? Piggy?"

'Oink, Oink'

Half a dozen big porkers lunged across the pig pavillion in answer to the call. They oinked happily. The crowd applauded.

And that was how 4-year-old Johnny Mangrith, of Pomona, won the 1964 hog-calling trophy.

Runner-up was the 1955 champion, Mrs. Sarah E. Shaffstall of Cucamonga. She is 85.

The winner's father is an agent of the U.S. Internal Revenue Service, and admits to calling hogs, now and then, as a hobby.

Marine Fizzle

Among those who failed to place was a Marine from Camp Pendleton, Calif., who said he practiced hog calling at night in the barracks to build up his lungs.

An expert explained Johnny's victory this way:

"It ain't the volume that counts, but the appeal of your voice. You got to make the hawgs think you have something for them."

Edwards Seeks Full Probe Of Charges Against Miller

Washington (UPI) — Rep. W. Donlon Edwards, D-Calif., introduced a resolution in the House Thursday calling for a "full investigation" of conflict of interest charges against Republican vice presidential candidate William E. Miller.

Edwards asked in a House speech for the establishment of a select five-man committee to inquire into the allegations and report before the end of this congressional session.

Miller said in a televised interview Wednesday night that such accusations were "absurd."

Edwards noted the telecast and especially Miller's contention that no responsible Democrat had raised the issue.

Edwards noted the matter had been raised on the House floor Sept. 22 by Rep. Wayne Hays, D-Ohio, Democratic National Chairman John Bailey also had demanded a full inquiry.

"So there can be no chance that he is once again not informed," Edwards said, "I personally am going to have the statement I am making, and a statement I expect to make, delivered to Mr. Miller's office with the specific request that it be forwarded to him."

Miller, while on the board of the Lockport Felt Co., voted against legislation which would have permitted carpetmakers to import duty-free coarse wool.

The GOP vice presidential candidate said Wednesday night that all congressmen who had felt companies in their districts or who represented wool growers fought against the same legislation.

He said if the case was a conflict of interest, "No member of the House who owns a farm could vote on any agricultural legislation—and you couldn't get a House vote on such a matter."

Edwards said a recent court decision made clear that where a member of the House "violates his obligations to act solely in the public interests, there still may not be criminal sanction, and that we in this House have the obligation of investigation and disciplinary action."

"We have an obligation to consider whether such a case is now before us," Edwards declared.

eat too much?

If acid indigestion comes on, you can stop it right away with TUMS antacid tablets. Today's good tasting TUMS are fortified — speed soothing, high potency relief . . . neutralize all excess acid . . . release you from the grip of an acid-irritated stomach —completely, gently, on the spot. Wouldn't you like that?

Quickly effective, high potency relief 3 roll pack—30¢

TUMS

Ellis "A Meal in a Minute" BEEF STEW

Charlie Says:

Everybody is talking about "PARKER" . . . see their new POWER RAKE and LAWN SWEEPER. They are built to last and are easy to operate.

THATCH-O-MATIC POWER RAKE

The Parker Thatch-O-Matic offers home-owners an easy, labor-free method for the removal of thatch (imbedded debris) by power raking, instead of arduous hand raking. Removes thatch from your lawn without damage to the living grass.

SWEEP IT CLEAN SWEEP IT GREEN with a Parker

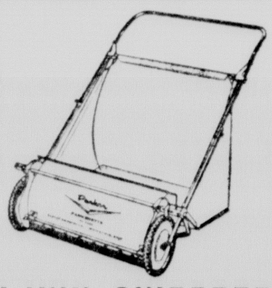

LAWN SWEEPER

The perfect solution to lawn clean-up after dethatching and for regular use thereafter as a thatch deterrent. Removes clippings, leaves, twigs, stones, and all debris, giving you a cleaner, healthier, more beautiful lawn. Models available for rent or sale — Manuals, Trailer and Powered. There is a Parker Sweeper for every need.

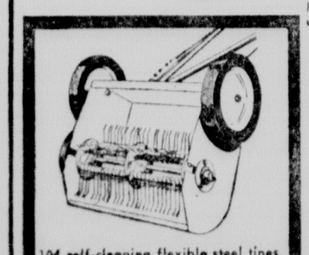

104 self-cleaning flexible steel tines. 125,000 tine contacts per minute.

Lincoln's only exclusive power equipment dealer.

Dial 432-5756

SCHNIEBER Power Equip. Co.

2400 No. 27

Burlington Tracks

SPECIAL OFFER!

LIMITED TIME ONLY

Get Log Cabin Syrup in this beautiful new pitcher...now at a special low price.

And when the pitcher's empty, you can refill it with cream or Log Cabin Syrup or salad dressing or Log Cabin Syrup or sauces or Log Cabin Syrup or fruit juices...or even Log Cabin Syrup.

GF GENERAL FOODS KITCHENS

Many Details Involved In Cornpicking Contest

Bancroft — There's a lot more to picking a winner in a state cornpicking contest than merely watching talented farmers maneuver cornpicking machines expertly through the field.

An idea of the large number of persons required to run a state cornpicking contest, the complicated procedures necessary to assure fair competition, and the amount of preparation necessary before the contest, was given this week by University of Nebraska specialists.

The state contest, to be held October 5 on the Arnold Samuelson farm 1½ miles west of Bancroft, is co-sponsored by the university, Meredith WOW radio and television, Omaha; and the Bancroft Chamber of Commerce.

D. E. Lane, university Extension agricultural engineer, pointed out that the university is responsible for the judging and scoring of the contest. State contest rules are patterned after those set up by the national cornpicking contest committee, which is made up of Extension agricultural engineers from various universities, representatives of sponsoring radio stations, and representatives of participating farm equipment manufacturers.

Scoring Up To NU

Judging rules require that university personnel assist in contest field layout and in preparation of the actual area on which the contest will be held, Lane said. The university representative in the host county—the county agent—is responsible for the selection of persons to serve on judging teams. Local committees, with assistance from university personnel, arrange for manpower and equipment to handle corn picked during contest land preparation and during the contest contestants furnish their own tractors and machines and arrange for wagons to be used at the contest. Scoring of the contest is handled entirely by university personnel.

The contest is made up of three divisions: two-row pickers, picker-shellers, and combines with cornheads. Each division is run in a separate heat and has individual winners for each division. Division winners are eligible to attend the 1963 national cornpicking contest at Sioux Falls, So. Dak., October 15, Lane concluded.

Two 1963 winners, Lester L. Fisher of Rulo and William R. Smoots of Monroe, will be among contestants in the 1964 contest. Other contestants include:

Bill Blair, Winnetoon
Kenneth H. Wiese, Grand Island
John A. Sunderman, Pender
Joel Plattner, Waterloo
Earl Essman, Pender
Delbert Boshart, Seward
Walter Miller, Tekamah
Arthur Henseleit, Battle Creek
Paul Rahn, Dixon
Walter Blum, Schuyler
Ray A. Johnson, Fremont
Joe Sydzyik, Ord
John Dinklage, Pender
Ted Blatney, North Bend
Victor Mann, Winside
Actwin Lambrecht, Beemer
Timothy Jasa, Thurston
Otto Roemer, Scribner
Wm. Krusmark, Pender
Alvin G. Weyhrick, Osmond

Misko Assumes New Bank Post

Holdrege (AP)—Ralph Misko took over operation of the First Security Bank here Thursday, just one year after his resignation as director of banking for the state of Nebraska.

An active banker since 1934, Misko first announced his intention of becoming associated with the bank here when he was still serving as state banking director.

A native of Ord, he joined the staff of the First National Bank there in 1934 and in 1940 bought a controlling interest. After selling the Ord bank, he owned or was associated with banks in Omaha, Eaton, Colo. and York.

Since his resignation from state office, Misko organized the City National Bank of Lincoln which opened for business Aug. 1. He purchased the interest in the Holdrege bank from Robert H. Perry.

Wilcox Family Evacuated From Congo Mission

Wilcox (AP) — Word was received here this week that Mr. and Mrs. Ron Meyer of Wilcox and their three children, have been evacuated from their missionary station in the Congo to Leopoldville. They are missionaries with the Evangelical Free Church of America.

Church sources said 12 missionaries and their 11 children have been returned to North America, and 13 missionaries and their six children who have been evacuated are now in Bangui, central Africa, and Leopoldville.

Union Files Suit Against Frontier Inc.

Omaha (AP)—The United Steel Workers Union, which has been involved in a dispute with Frontier Enterprises, Inc., maker of mobile homes in Falls City, Neb., filed suit for $7,550,000 in Federal District Court Thursday.

The petition naming Frontier and several individuals including Burton C. Davidson, vice president and general manager, alleged the defendants engaged in a conspiracy to deprive union members of equal protection under state and local laws "particularly in relation to picketing disturbing the peace and distribution of handbills."

The parent union asked $1 million dollars, the local $300,000 and numerous persons from $50,000 to $100,000 each.

The petition alleged that City Attorney Paul Chaney also is representing Frontier. Harold Gurske, assistant city attorney, is the personal attorney of Richardson County Sheriff Ed Mahoney. Also named defendants are Deputy Sheriff Howard Simmons and two bonding companies.

Red Ball Trucking Firm Sold; Price About $1,250,000

Omaha (AP)—The Red Ball Trucking Co. of Omaha has been sold to Chicago-Denver Trucking Co.

Officials of the two firms said Red Ball will operate as a wholly owned subsidiary and will continue to be headquartered in Omaha.

The president of the Colorado firm, Leslie G. Taylor, said the purchase price was about $1,250,000. The purchase was made in May but formal approval was necessary from the Interstate Commerce Commission.

Red Ball president Ralph Nogg will retain that position under the new ownership.

Red Ball serves regional shippers through nine terminals stretching from Chicago to Denver. Denver-Chicago has coast-to-coast operations.

Bassett Senior Receives $300 Home Ec Award

Joan McGuire, a senior in the University of Nebraska, was presented the $300 Borden scholarship award Thursday night at the Home Economics Club's annual Ellen H. Richards dessert at the Nebraska Union.

Miss McGuire

This is the 20th year the award has been presented to the senior in home economics who has achieved the highest grade average during the preceding three years and who has taken two or more food and nutrition courses.

The award was presented by Dr. Virginia Trotter, associate dean of the College of Agriculture and Home Economics and dean of the School of Home Economics.

Miss McGuire, 21, is the daughter of Mr. and Mrs. John McGuire of Bassett. Her three-year grade average is 7.97 (9.0 is perfect). She is majoring in home economics education.

Miss McGuire is president of the University 4-H Club, plays in the NU Symphonic Band, and is a member of Mortar Board, Alpha Lambda Delta, Phi Upsilon Omicron and Omicron NU honoraries.

THE... WEATHER

Lincoln Temperatures

1:30 a.m. (Thur.)	61	2:30 p.m.	81
2:30 a.m.	60	3:30 p.m.	82
3:30 a.m.	59	4:30 p.m.	83
4:30 a.m.	59	5:30 p.m.	80
5:30 a.m.	60	6:30 p.m.	77
6:30 a.m.	60	7:30 p.m.	73
7:30 a.m.	60	8:30 p.m.	69
8:30 a.m.	62	9:30 p.m.	63
9:30 a.m.	64	10:30 p.m.	63
10:30 a.m.	66	11:30 p.m.	58
11:30 a.m.	68	12:30 a.m. (Fri.)	56
12:30 p.m.	73	1:30 a.m.	56
1:30 p.m.	79	2:30 a.m.	55

High temperature one year ago 88; low 56.

Sun rises 6:23 a.m.; sets 6:09 p.m.
Moon rises 1:40 a.m.; sets 4:30 p.m.
Normal Oct. precipitation 1.58 inches.
Total Oct. precipitation to date 00.00 in.
Total 1964 precipitation to date 29.02 in.

Summary of Conditions

A high pressure center will build up over Nebraska Friday, in connection with another high pressure area centered over Idaho.

Mostly fair weather is predicted in west and central Nebraska Friday with decreasing clouds over the rest of the state. Northern winds will decrease gradually, and cooler temperatures continue.

Nebraska Temperatures

	H	L		H	L
Lincoln	83	59	Sidney	88	50
Beatrice	82	59	Imperial	91	56
Scottsbluff	85	60	North Platte	89	60
Chadron	79	57	Grand Island	85	57
Norfolk	80	59	Omaha	84	55

Temperatures Elsewhere

	H	L		H	L
Albuquerque	81	52	Los Angeles	76	57
Amarillo	79	60	Miami Beach	84	76
Birmingham	76	69	Minn.-St. Paul	65	59
Bismarck	73	50	New Orleans	82	75
Boston	61	43	New York	61	51
Chicago	60	52	Phoenix	96	64
Cleveland	62	41	Salt Lake City	83	57
Denver	82	54	San Francisco	69	57
Des Moines	70	51	Seattle	62	50
El Paso	87	59	Tampa	89	76
Jacksonville	90	75	Washington	63	54
Juneau	53	41	Winnipeg	56	50
Kansas City	77	54			

Egg Grader Demonstrated

Prof. Howard Wiegers, left, of the University of Nebraska poultry science department, and Doyle Free, secretary-treasurer of the Nebraska Poultry Improvement Association, demonstrate an egg grading machine in connection with open house held at the university's new poultry research center. About 75 poultry industry leaders toured the center, consisting of nine new commercial-type buildings providing more than 47,000 square feet of space for highly-controlled experiments.

75% Of Nebraska's Practicing Physicians Trained In State

Kearney (AP)—The new dean of the Nebraska College of Medicine said Thursday that the Cornhusker state's ratio in keeping its trained physicians is higher than other states.

Dr. Cecil Wittson addressed the first annual meeting of state and county medical society officers. The two-day conference was aimed at solving mutual problems.

He said 73% of the practicing physicians in the state are Nebraska-trained, compared with 44% home-trained in other states.

Dr. Wittson said under his leadership the College of Medicine would work for continuing education of the state's doctors. He noted that medical science is developing so rapidly, doctors need help from the College of Medicine to keep up.

The future of the medical school, he said, depends upon the interest and help received from doctors in the state.

He said outstate Nebraska was in need of 250 general practioners in order to bring the doctor-patient ratio to an acceptable level.

Dr. Wittson said it will be the job of the College of Medicine to work toward locating more doctors for rural areas.

Fall Festival Slated Saturday At Doniphan

Doniphan (UPI) — Doniphan will hold its annual fall festival Saturday, with proceeds of the event going to the upkeep of Cedar View Cemetery.

The festivities will include a parade, carnival and a dance.

Ousted Chief Of Can. Union Found In NY

New York (UPI) — Hal Banks, a deposed Canadian union leader who vanished in July after jumping $25,000 bail, was found Thursday by reporters. He was living in a plush yacht anchored in a Marine basin in Brooklyn.

News of the event touched off angry charges of government lethargy in Canada.

"What the government, with all its resources, was unable to achieve has now been accomplished by the press," former prime minister John Diefenbaker said.

Diefenbaker, leader of the opposition in the Canadian parliament, charged the government with "complete indifference."

Banks, who was thrown out of office as president of the Seafarers' International Union (SIU) in Canada, was found by reporter Robert Reguly of the Toronto Star and photographer Andrew Lopez of United Press International. He was located on the union's yacht.

Banks identified himself, but refused to answer any questions.

Banks was sentenced to five years in prison for conspiring to beat up a rival union organizer in Owen Sound, Ontario, in 1956. He was released on $25,000 bail in July and vanished.

Police in Brooklyn said they had received no request from Canadian authorities to arrest Banks. His yacht was still in the same place late Thursday night.

Mrs. Kennedy Donates 2 Irish Deer To Zoo

New York (AP) — Mrs. John F. Kennedy has donated two small Irish deer to the children's zoo in Central Park.

The deer, given to the former First Lady last fall by the president of Ireland, Eamon de Valera, have been on the Kennedys' Virginia estate.

NFO Calls Off Holding Action

Corning (AP) — The National Farmers Organization Thursday night called off its action to withhold livestock from market in an effort to get higher prices.

But in a statement making the announcement, NFO President Oren Lee Staley of Rea, Mo., said the organization has gained strength during the 42-day period the market boycott was in effect and the halt is only temporary.

The holding action started on the night of Aug. 19.

It was the fifth time the NFO has resorted to this procedure but the first three were of very short duration. The longest previous one in 1962 lasted 33 days.

The NFO does not disclose the size of its membership.

The national directors urged members to engage in only peaceful persuasion but during September there were numerous reports of violence in the Midwest.

These included the cutting of farm fences, damage to tires of livestock trucks, shots fired at vehicles and several instances of the use of dynamite.

Staley said that terminal markets and buying stations have daily been reporting "ficticious" figures on supplies of livestock.

He told members:

"There has been a lot of lightweight hogs and cattle marketed during this holding action and this has decreased the total tonnage so they the meat processors need your production now very badly.

"Don't let them beat you down drastically on weights. Market in an orderly fashion. Don't let them stampede you."

Hordville Elevator Gets First Milo

Polk (AP)—The manager of the Farmers Elevator at Hordville, Duane Hahn, reported the first milo of the season arrived at the elevator Wednesday.

Hahn said Arlo Stevens reported a 10 acre irrigated field yielded 1,100 bushels. It tested 15½.

At Polk, Farmers Elevator manager Dean Myers reported Clarence Creech was first in with milo at that elevator. He said his 13-acre dry land field averaged 65 bushels per acre and tested 14.

NewmanHeld For Trial On Murder Count

O'Neill (AP)—Holt County Judge Frank Cronk Thursday ordered James K. Newman, 46, of O'Neill held without bond for District Court trial on a charge of first degree murder.

Newman is charged in the Sunday night slaying of Stuart town marshal Delbert Addison, 51.

Newman pleaded innocent.

Dr. James Ramsey of Atkinson testified at Thursday's preliminary hearing that Addison had told him he was shot by Newman.

State Patrol Sgt. Ray Shorney produced a .38 caliber revolver which he said was Newman's. He said two shots had been fired and three live cartridges remained in the chambers.

County Attorney William Griffing said earlier that Addison had been shot on a Stuart street corner following an argument with Newman. He said Addison had arrested Newman's teenage son on a driving charge a week earlier and had arrested him again over the weekend.

Pearle Optical

OVER 100,000 PEOPLE LAST YEAR CHOSE PEARLE OPTICAL SERVICE!

Where it's SAFE to SAVE on your Glasses!

FIRST-QUALITY GLASSES

AS LOW AS $12.50

INCLUDES Finest quality American-made lenses . . . Nationally Famous Frames and Carrying Case.

ANY DOCTOR'S PRESCRIPTION ACCURATELY FILLED

VERILITE® CONTACT LENSES

ONE PRICE ONLY: $65.00

There is no finer Contact Lens made no matter how much you pay . . . even $150 . . . $175 . . . $200.

Quality Materials and Workmanship

Only the finest American-made lenses and the most exacting workmanship are used in compounding your prescription. Experienced personnel inspect your lenses to insure complete accuracy.

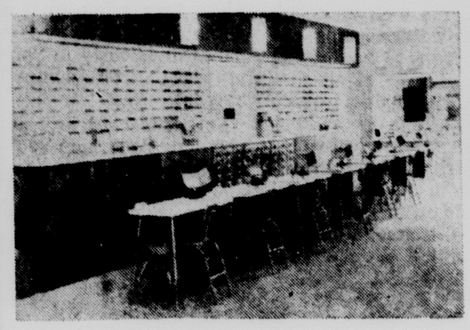

Nationally Famous FRAME STYLES

Many glamorous designs are yours to choose from in Pearle Optical's large selection. A trained Pearle Optical frame stylist will guide your selection of the individual style that will enhance your appearance.

Have Your Present Glasses ADJUSTED FREE...

Come in . . . let us adjust your present glasses . . . tighten the hinges . . . clean them thoroughly . . . to assure proper, comfortable fit. No charge whatsoever, of course!

CONTACT LENS SPECIALISTS

So many people wear Pearle Optical Verilite Contact Lenses . . . why not you? Our experienced personnel will be happy to discuss Contact Lenses with you at any time. There is no charge for this consultation.

Budget Terms Available at No Extra Charge

Satisfaction Guaranteed!

NOW... 3 New Offices to Serve You!

LINCOLN OFFICE: 1132 "O" STREET PHONE 432-7583
GRAND ISLAND: 207B WEST THIRD PHONE 382-3250
HASTINGS: 609 WEST SECOND PHONE 3-3151

"Where it's SAFE to SAVE on your Glasses"

Pearle Optical

Dispensing Opticians

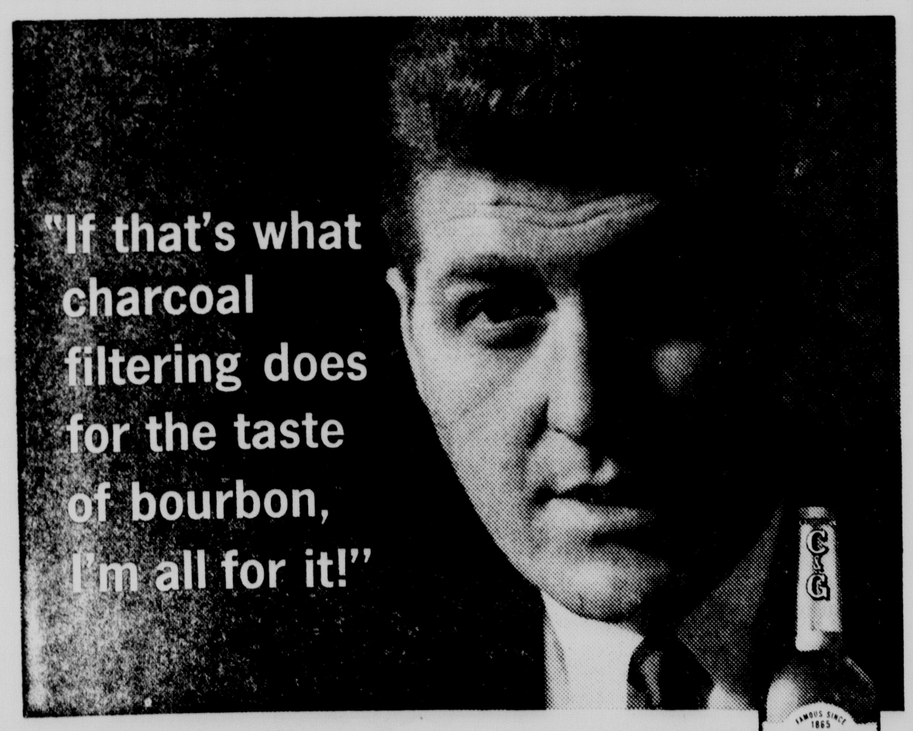

Notice how much lighter and smoother C&G tastes. Charcoal filtering has a lot to do with that. And C&G's mellow flavor comes from six full years of aging in charred white oak. If you appreciate a better-tasting bourbon, get with the bourbon men.

Bourbon men agree...say C&G

STRAIGHT BOURBON WHISKEY, 86 PROOF, DISTRIBUTED BY McKESSON & ROBBINS, INC., NEW YORK, N.Y.

Where Goldwater Stands

By WILLIAM O. DOBLER

Bringing his campaign to Nebraska, Rep. William Miller said in Omaha this week that the positions of Sen. Barry Goldwater have been distorted on the farm issue, Social Security and the use of nuclear weapons. The latter was expanded to include general defense and foreign policy. Thus, it would seem appropriate that the voters be given an unbiased rundown of Goldwater's position in these areas so they can decide for themselves where the senator stands.

An Impartial Analysis

The source for this analysis is Congresional Quarterly, a private fact-gathering service to which many newspapers subscribe. Congressional Quarterly (CQ) is widely known for its non-partisanship, its complete absence of opinion and its integrity. We know of no candidate for public office or political party ever having questioned its accuracy or reliability. On Goldwater and Social Security, CQ reports: "Goldwater has been sternly critical of the Social Security system and repeatedly urged it be made 'voluntary'. He has expressed a clear preference for private insurance plans and warned that Social Security taxes will become prohibitively high by 1970.

"Goldwater has never advocated repeal of the Social Security system. In fact, he was with the majority when the Senate Aug. 16, 1958 passed a bill increasing old age, survivors and disability payments by approximately seven percent.

"In 1956 Goldwater had voted to make Social Security benefits available to women at age 62, instead of 65. The affirmative Senate vote was 86-7. On virtually every other occasion, however, Goldwater has voted against proposed expansions in the Social Security system.

"In 1960 and 1962 Goldwater voted against the Kennedy-backed 'medicare' bill to provide medical care for the aged financed through the Social Security system. In 1960 Goldwater was one of two senators to vote against the Kerr-Mills bill for matching federal grants to the states to cover medical expenses of the indigent elderly. But he now cites this law as a 'much better' approach than the Kennedy 'medicare' plan and criticizes the administration for an alleged sabotaging of Kerr-Mills.

★

"During the 1964 New Hampshire presidential primary campaign, Gov. Nelson A. Rockefeller charged that action to make Social Security 'voluntary' in line with Goldwater's recommendation would bankrupt the system and deprive the aged of their payments. Goldwater then stopped calling for a switch to a voluntary system. All his subsequent statements have stressed his support of Social Security." Goldwater recorded no vote on the last Senate action on Social Security—a measure upping benefits and adding medical care for the aged under the same program.

The most representative quote from Goldwater on the subject seems to be a statement he made as follows in a television interview Jan. 11, 1963: "I would advocate the improvement of it (Social Security). I wouldn't advocate the repeal of that. I have never advocated the repeal of it, but I would advocate the improvement of it, because I prophesy that around 1970 you're going to find a revolt amongst the payers of Social Security when they discover the taxes they pay, plus the taxes of their employer, would enable them to buy a much better program on the private market than they're getting from the government. In fact, I have advocated time and again that we make it number one, voluntary, and that we make it more flexible."

From his record and from what he has said, it is obvious that Goldwater is no fan of Social Security. He has repeatedly said and it cannot be doubted that he would seek to make the system voluntary. It is our opinion that Goldwater would be an enemy, not a friend, of Social Security but voters are free to make up their own minds from the above record.

On the farm question, CQ reports: "The federal government's role in agriculture would be sharply reduced if Goldwater were allowed to write farm policy, his present policies indicate . . . Goldwater has been an almost constant foe of government subsidies and price supports. He was a strong supporter of Eisenhower Agriculture Secretary Ezra Taft Benson and his policies. Goldwater feels that 'farmers want to free themselves from government guarantees and restrictions,' and he has suggested that such programs as the Rural Electrification Administration be abolished."

From his book of 1960, "Conscience of a Conservative," comes this statement: "The reason government intervention has created more problems than it has solved is quite simple. Farm production, like any other production, is best controlled by the natural operation of the free market . . . There is a positive evil in these (federal) programs: in effect, they reward people for not producing. For a nation that is expressing great concern over its 'economic growth,' I cannot conceive of a more absurb and self-defeating policy than one which subsidizes non-production . . . Doing something about (the farm problem) means—and there can be no equivocation here—prompt and final termination of the farm subsidy program. The only way to persuade farmers to enter other fields of endeavor is to stop paying inefficient farmers for produce that cannot be sold at free market prices."

It is a fact that Goldwater now maintains that he would favor a gradual elimination of government farm programs and he and his backers indicate that this would take four or five years. Farmers can decide for themselves what they want but if they vote for Goldwater, they should do so firmly convinced that all farm programs would be eliminated as quickly as possible.

★

In the area of defense, foreign policy and war, there can be no yes-and-no answers. These are not things you are either for or against, with the exception of war and no one suggests that Goldwater is "for war." What must be weighed here is Goldwater's position and statements, with a final conclusion drawn as to where he would lead us, regardless of what he intended.

It is our conviction that he is dangerous even from this point of view, a serious threat to the world and even the unsteady peace that exists today. As an example, he did say in his presidential nomination acceptance speech that "extremism in the defense of liberty is no vice . . . and . . . that moderation in the pursuit of justice is no virtue."

The Use Of Force

He did say on Sept 2, 1963 in U.S. News & World Report that "I have always favored withdrawing recognition from Russia." He was directly quoted in Newsweek, May 20, 1963, as saying "I'd drop a low-yield atomic bomb on Chinese supply lines in North Viet Nam." He did say in "Conscience of a Conservative" that the U.S. must be prepared "to undertake military operations against vulnerable communist regimes." Asked in the famous German magazine interview of June 30, 1964, if he stood by his 1960 suggestion that nuclear weapons should be used to help possible uprisings in Eastern Europe (such as the 1956 Hungarian uprising) Goldwater said: "If that became necessary, if that were the only way, yes."

One can go on for quite some length quoting Goldwater to this effect. It is no distortion to present Goldwater as a man dedicated to the use of force to a much larger degree than has been the policy of any recent administration and as a man with much less respect for the nature of atomic weapons and the consequences of their use than President Johnson. Once again, voters can make up their own minds but we believe Goldwater to be a serious international danger.

"I'm A 'Man Of Peace' And Don't Anybody Here Forget It . . . !"

DREW PEARSON

The Pot Calling The Kettle Black

WASHINGTON — When you talk to Bill Miller, the would-be GOP vice president seems like an awfully nice guy. He seems frank, convincing, sincere. Furthermore, some of his neighobrs love him, and Dick Archibald of the Union Wadding Co., a neighbor in Lockport, N.Y., has been urging me to write something nice about him.

However, when you examine some of Bill's statements and all that's behind them, you have to conclude that the public has a right to know the truth.

At the Texas Republican convention on Sept. 15, Miller waved a copy of a deed to seven lakeside sites outside Austin and told 4,000 cheering Republicans how Lyndon Johnson had placed racial restrictions on them nineteen years ago.

What the would-be vice president didn't tell his listeners, however, was that at that very moment he had been on the long distance telephone to his Washington real estate agent, Ted Lingo, to discuss the racial restriction on his own $60,000 residence in the Washinton suburbs.

☆ ☆ ☆

Miller had bought his home at 6605 Radnor Road, Bethesda, Md., as part of a completely restricted community, and he made three or four long distance calls to agent Lingo to make sure that they both told the same story if this fact was later revealed by the press.

Nine days later, as this newsman was digging into his restricted covenant, Miller issued a statement that he had "discovered" his home had been covered by an anti-Negro restriction as part of a deed covering all the land in his area. The explanation on Sept. 24 made it appear that he had just "discovered" this, when the truth was that he had been frantically phoning his real estate broker on or about Sept. 15.

☆ ☆ ☆

A research of the real estate records in Phoenix, Ariz., shows that the would-be GOP president lived until four years ago at the Country Club Manor, a development which has a restriction banning those not of the Caucasian race.

Barry's brother, Robert Goldwater, was the instigator of the restriction and served as a member of the board of review of the subdivision under Article 9 to see that it was enforced.

Furthermore, Barry's mother, Mrs. Josephine Goldwater, lives there. Thus the entire Goldwater family lived under a restricted covenant until four years ago when Barry moved to Paradise Valley, a newly incorporated town.

The public has a right to know what kind of pot is calling the kettle black.

Copyright, 1964, Bell-McClure Synd.

DORIS FLEESON

Goldwater Lacks Sustaining Theme

ABROAD GOLDWATER TRAIN in Midwest—As a campaigner for the presidency, Sen. Barry Goldwater lacks the gift of the sustaining theme.

His train is taking him through rich farming and industrial areas of important states where he is met by happy crowds prepared to float on clouds of his inspiration. It is some of the most invigorating country in the world. Even the fall sunshine is cooperating.

Yet, despite such surroundings, Goldwater seems unable to project a coherent and hopeful view of his new conservatism upon which he can continue to build a reasonable alternative to what Americans have now.

He strikes no spark and achieves no crescendo.

He skips around. He opens closets and displays skeletons marked Bobby Baker, Billie Sol Estes and Matt McCloskey.

He invokes the shade of Joseph R. McCarthy with an assertion that the Johnson administration is "soft on communism."

He airs various prejudices which some Americans share. He says President Johnson is a get-rich-quick type who knows only how to make money and attract power. Sen Hubert Humphrey, he says, is a socialist radical.

☆ ☆ ☆

This was the fare at Cincinnati but the early morning enthusiasts at Middletown next got a heavy dose of the iniquities of foreign aid in Bolivia, the Congo and Ghana, all more than a trifle remote from their immediate problems.

He threw away a larger and equally hospitable crowd at Dayton with a technical attack on a new manned interceptor plane which Secretary of Defense Robert McNamara was unveiling in California. This echoed an Air Force view which Goldwater, reserve major general in that service, passionately shares. Dayton is an Air Force center, but it was not a uniformed crowd.

Columbus got an unfavorable view of "Johnson's War," which is the situation in Viet Nam. In Toledo "Dollar Tag Americans" and a 1947 comment on socialism by Arthur Schlesinger Jr., the Harvard liberal now described as being on Humphrey's staff, were compared invidiously to "private property, free competition and hard work."

Such speeches are nothing new in American politics. They do not add up to plans and policy for an administration which would face the opposite direction from the recent past. They are strictly local stuff.

☆ ☆ ☆

Goldwater has felt the heat of attacks on his past statements about nuclear weapons and nuclear policy. He is avoiding the topic and foreign policy as well except for compliments to Atlantic civilization at Cincinnati. Here he made a rather striking omission.

Our destiny, he suggested, was to "stand as a great central pillar linking Europe, the Americas, and the venerable and vital peoples of the Pacific." Africa was not mentioned.

Early impressions of this journey, so crucial to his hopes, must be that he has not fixed upon a clear way to retrieve his apparent setbacks. He is trying one thing and another. He is clearly tempted to attempt destruction of the reputations of the President and Humphrey, though he omitted in delivery two short lines of his advance text at Cincinnati.

Copyright, 1964 By U.F. Syndicate, Inc.

THE NEIGHBORS SAY

By Slow Carrier Pigeon

By MONA B. PARKER

In this pre-election period of charge and countercharge, Bill Plourd's discussion of the variable and the constant, in the Nance County Journal, is very well taken. Mr. Plourd explains it thus. A mathematical number that does not change in value is a "constant," and one that does is a "variable." Thus two and two make four and such are constant figures.

"But what one political orator says about the candidate of the opposition should always be considered as a variable and never as a constant."

Most such speakers deal strictly in variables, Mr. Plourd states and "it means whatever he wants you to think it means."

☆ ☆ ☆

A Bertrand Herald writer describes himself as the proud possessor—from a distance—of a couple of rattles taken from two rattlers at a farm home. A farmer raking hay saw a three-foot rattler go into a hole and he and his father dug out two, each three feet long and each sporting ten rattles and a button.

The Herald writer reckons he might take his friend's picture with the rattles — "that's just about as close as I want to get to one of those snakes!"

☆ ☆ ☆

The Lyons Post Office Department may not be the speediest in the world, but eventually the mails do go through there, by golly, even if it takes 20 years.

Prying open the side of a distribution box, preparatory to adding a new one, a letter was discovered that had been mailed in 1944, airmail, from Illinois and had never been delivered—"yet" the Mirror Sun qualified.

The Holdrege Citizen's entire classified ad-taking department was thrown into a tizzy recently when someone wanted to insert a simple "for sale" ad in the paper offering pups for sale.

The hooker came when the description included the name of the breed, which sounds like "Chi-wah-wah." Nearly everyone could say it but no one knew how to spell it. And how is one going to look up the spelling of a word in the dictionary when he doesn't know how to spell it, and therefore where to look, in the first place?

The Citizen chuckled that "it began to look like we might not make it to press on time when the lost dog was found. Eureka! It's spelled Chihuahua!"

Then, on a laudable business note, it concluded: "If you are interested in a watch-charm size pup, you'll find the advertisement in today's classified department."

☆ ☆ ☆

Ord has an interesting little store among its business houses that deals in just about anything anyone might want to buy or sell. It's a clearing house for everything from draperies to overalls, formals to football shoes, coffee pots, corn poppers — you name it and Proprietor Eleanor Lenker probably has it.

Mrs. Lenker says she is afraid to refuse anything on the sound old theory that one man's meat is another man's poison, or vice versa. Recently a woman left a box of tattered old hymn books, and another woman who collects them bought the entire lot. However, a pair of overalls with a 52-inch waistline has been in stock for some time now, with no takers.

Clientele includes the "bringers" and the "buyers" and the "browsers" and all are welcome. Customers come from many surrounding Nebraska towns and occasionally even from other states. Items on the shelves have come from many far points and some of the clothing bears such famous labels as Christian Dior, Sachs and others.

The Cairo Record's interpreter of what is new and different in "A Woman's Whirl" takes rather amazed note of the latest in make-up items to be found on the market. One is a coloring cream for ears which can be worn with or without earrings. The variety of colors is made to be matched up with clothing. One can only imagine the casual conversation after an evening of social activity. "And did you notice the divine aqua that Mrs. Abernathy was wearing her ears tonight, m'dear?"

Your Five Cents Worth

Brevity in letters is requested but length in itself will have no bearing on publication. Writers are advised that needless details and repetious matter will be edited out of letters. Too frequent contributions from one person on the same subject may be rejected. All letters must be accompanied by writer's true name but may be submitted for publication under a pen name or initials. However, letters will be printed under a pen name or initials at the editors discretion.

Quote From Ike

Lincoln, Neb.

Following is a quote from an article by Dwight Eisenhower entitled "Why I Am A Republican:"

"I had to make up my own mind as to which party offered the conscientious citizen the best guide for political judgment in these modern times . . . We should continually refresh our knowledge of our Constitution which, with its Bill of Rights, spells out in detail the letter and the spirit of the rights to which each of us is entitled. These principles and the continued exercise of these rights have directed the United States to its place as the most powerful, most prosperous and, above all, most free nation on the face of the earth. We want to keep it that way.

"That is why I am increasingly disturbed by the steady, obvious drift of our nation toward a centralization of power in the federal government . . . The hard fact is that under many years of Democratic party leadership, our country has been lured into the 'easy way,' a path of federal expediency which, like a narcotic, may give us a false sense of well-being, but in the long-run is dangerous to our future, our basic rights, our moral fiber and our individual freedom . . .

"The dollar you earned and saved 24 years ago is now worth just 45 cents . . . It is a cruel injustice to people who worked hard all their lives, who were frugal and self-reliant in accumulating savings, insurance and pensions for their old age . . . And more of this shrinkage lies ahead, unless we elect a government with the courage and resolution to follow sound fiscal policies.

"Here was where the United States, like Rome, went wrong—here at the peak of its power and prosperity when it forgot those ideals which made it great."

I truly agree with the above quotations and am in hopes the new as well as the old can heed such advice.

VAL KUSKA

☆ ☆ ☆

The Decision

Prague, Neb.

One farm organization is in the midst of a holding action, keeping livestock off the market for a long enough time that the opposition will have to come to the farmer and bargain for definite prices under contract.

That, however, is not the only opposition they have to beat. Another so-called farm organization, the one that tells the law-makers in Washington that the farmer couldn't have it any better, is having organized marketing days to counteract the honest efforts of the organization that is trying to raise the farm income.

It shouldn't be much of a problem for the farmer to decide which organization to join. The small businessman shouldn't have any trouble deciding which one he should support.

Together we will both prosper.

BERNARD A. HUMLICEK

☆ ☆ ☆

The Big Problem

McCook, Neb.

I agree with Fay L. Danker (Sept. 16 Star) in that apparently "we are a bunch of nuts running around in a circle with no leader," and I do not expect our school authorities to override the parents. But I do not agree that "delinquent parents" are our Number One national problem.

On my list, the Number One problem is the liquor being devoured in our nation. The people as a whole have accepted it as their god and it is not limited to parents, teenagers or individuals. If we do not get the root of it, all other procedures are of no avail. Alcohol is the most heart-rending home-breaker and riot-builder in our nation. It gives a false sense of value, pride, courage and security which eventually leads to poverty and disgrace.

The sad and hard part of the problem is, how can we solve it when we have so many adults in gatherings who think they cannot mix with the crowd, get their point across or get ahead without Mr. Strong Drink running freely among the crowd. We know that parents alone cannot control this thing, although we do play a very large part and must never let go. Federal control is not the answer, nor is prohibition, as either of these would bring on more lawlessness. I think the law raising the fines on "minors in possession" helped some in regard to teenagers, but how about the adults? The teenagers would not have it in their possession to begin with if it were not for adults.

This is not a hopeless case if society will shoulder its responsibility instead of trying to push it all off onto the teenagers and their parents.

DORTHEY WRIGHT

☆ ☆ ☆

Choice Of Barry

Lincoln, Neb.

Any Democrat or Republican who fears that if Barry Goldwater is elected president our nation is doomed to ignominy should realize that he knows personally many men of the highest intelligence, well versed in government affairs, strong morally, deeply concerned about the United States and all the citizens, and also fearless to stand up for what is right and just. These are the men he would choose for his advisors and appointive officers. We all know these are the greatest need of our government today.

Voting for Barry Goldwater would prove that the citizens still favor peace and freedom.

CONCERNED

Ammo For Both Sides

The six man Senate committee has turned in its report on Billie Sol Estes.

Since it was a bi-partisan committee the report seems to give an even break to the Republicans and Democrats. So we can expect a few campaign bonfires.

Two Republicans, Nebraska's Carl Curtis and South Dakota's Senator Mundt, came up with the conclusion that Mr. Estes was favored on the county, the state and the national level. Two Democrats reached the conclusion that the U.S. Department of Agriculture should be absolved of any suspicion of favoritism.

So you pay your money and take your choice, according to which party you prefer.

Actually the two-year study was not directed to the matter of favoritism at all. It sought to make a judgment on whether Mr. Estes was within his legal rights in obtaining cotton allotments, and whether he stored more government grain than his share.

The investigation did show that Estes did not skin the federal government out of a dime. The ones who lost money on him were a chemical company, private money lenders and some Texans who thought they saw bigger profits by stringing along with his schemes.

The Spirit Lifter

It would be unjust to a lately past age to pass by the death of Harpo Marx, the clown, without comment.

Harpo was a member of the famous Marx Brothers act, the silent number, but no less humorously zany than the noisy brothers. He was the one with the orange wooly wig, the cane with the automobile horn, the rubbery face and the expressive eyes, the only actor we know who achieved the ultimate without ever saying a word.

He also could play the harp, and we mean play it like the virtuoso he was. No matter how wild the pace of the show there was always that glorious moment when it quieted down and he played on his harp.

They say he was an intellectual. That we don't know. That's what the movie writers said of him, and they are notably loose with their descriptives. But he was highly intelligent, smart enough to quit public life on the high and to live quietly as a highly thought of citizen, and that takes an unusual amount of mental equilibrium for a man in his field. If there was any taint in his reputation, we never heard of it.

Harpo was one of the great clowns. But to America he was a timely one. He and his brothers had achieved lasting station on the New York stage, but they went national through Hollywood during the depressed '30's. America was never more despondent nor puzzled than during those hurtful years. They needed something to lift their spirits, to make them laugh, and the Marx Brothers had that very talent.

A failing businessman could spend a few cents for an evening with the Marx brothers. They could learn to laugh again. The unemployed could gain more days of hope. And all could bear the vicissitudes of life with renewed patience.

THE LINCOLN STAR

Published each week day by the Journal-Star Printing Co., 926 P Street, Lincoln, Nebraska. Second-class postage paid at Lincoln, Nebraska.

WALTER W. WHITE, PUBLISHER

WILLIAM O. DOBLER, EDITOR

W. EARL DYER, JR., EXECUTIVE EDITOR

FRANK D. THROOP, PUBLISHER, 1930-1943

MEMBER OF THE ASSOCIATED PRESS

The Associated Press is exclusively entitled to use for republication of all local news in this newspaper and to all news dispatches not otherwise credited to it. All rights of republication of special dispatches are also reserved.

CARRIER DELIVERY

In Lincoln or to Vacation Address

Daily, 35c week. Sunday, 20c week, both 55c week.

PRICE BY MAIL

Outside of Lancaster County in Nebraska & North Kansas	Daily	Sunday	Both	In Lancaster County Outside Carrier Zone	Daily	Sunday	Both
1 Yr.	$11.00	$10.40	$21.40	1 Yr.	$13.00	$10.40	$23.40
9 Mo.	8.50	7.80	16.30	9 Mo.	9.75	7.80	17.55
6 Mo.	5.75	5.20	10.95	6 Mo.	6.50	5.20	11.70
3 Mo.	3.00	2.60	5.60	3 Mo.	3.25	2.60	5.85
4 Wks.	1.00	(4½ Wks 2.00)		4 Wks.	1.00	(4½ Wks 2.00)	

To other states weekly: daily 35c, Sunday 20c, both 55c

PHONE — ALL DEPARTMENTS — 432-1234

OFF THE RECORD By Ed. Reed

"Rollo!—You forgot to unlock the window."

All Spaghetti Is Not The Same...

NOW GOOCH PROMISES YOU PERFECT SPAGHETTI WITH JUST

2 MINUTES BOILING*

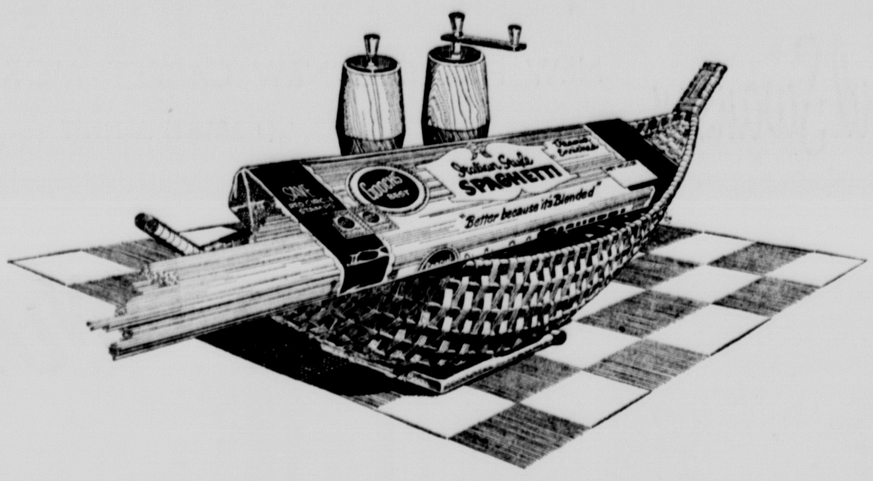

Note: Be Sure To Follow The SPECIAL Gooch Cooking Directions

Now Gooch's Best Spaghetti is *MADE* a special way to be *COOKED* a special way! Just boil 2 minutes . . . then let steam a few minutes. You get —

- Spaghetti that's *always* tender, yet firm — *never* mushy.
- Spaghetti that *always* separates into perfect single strands
- Spaghetti that practically cooks itself — leaves you free to prepare the rest of the meal.

Remember: There's no substitute for specially made, specially cooked Gooch's Best Macaroni, Spaghetti and Noodles.

*You'll Find Our Flavor-Rich Cooking Method On Packages Of GOOCH'S BEST Macaroni, Spaghetti And Noodles. They're *ALL* Made Our Special Way To Be Cooked Our Special Flavor-Rich Way.

MACARONI AND NOODLES TOO!

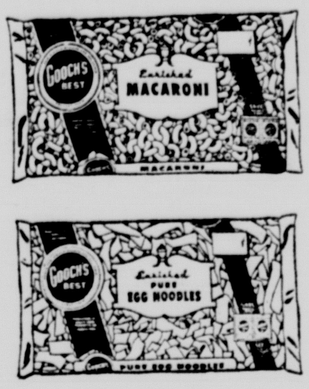

Amendments Cover Diverse Subjects

(EDITOR'S NOTE: This is the fifth of a series of stories on issues facing the voter on Nov. 3.)

By BETTY PERSON
Star Staff Writer

Among amendments to be submitted to the voters this November by the Legislature are three which would: extend the terms of four state constitutional officers; provide for separate classification of some motor vehicles according to ownership and use, and exempt from taxation the residences of paraplegic veterans.

The first of the amendments —increasing the terms of office — would affect the secretary of state, auditor, treasurer and attorney general, under Article IV, Section 1.

These officers presently are elected to serve two-year terms, but would be elected to four-year terms—beginning in 1966 — if the amendment is approved.

In 1962 the electorate approved an amendment extending to four years the terms of office of the governor and lieutenant governor, effective with the 1966 election.

National Trend

Throughout the nation there is a growing tendency to increase the terms of office of elected state officers. More than half of the states electing an attorney general or secretary of state now provide four-year terms for such officers.

The second of this trio of amendments, dealing with motor vehicle taxation, has two basic parts which will be discussed separately herein. Both affect Article VIII, Section 1.

The first part authorizes the Legislature to establish a separate class of motor vehicles consisting of those owned and held for resale by motor vehicle dealers and provides the Legislature shall determine how they are to be taxed.

Motor vehicle dealers presently pay taxes on the vehicles they have in stock assessment date on the same basis as individuals — according to the valuations set by the State Board of Equalization.

This means the dealers' motor vehicle inventories are valued for tax purposes at retail prices.

Book Value Basis

Most businesses in Nebraska, however, have their inventories assessed on the basis of book value — at the cost of manufacture or acquisition, rather than at retail price.

Since these vehicles represent the inventory of car dealers, proponents of the measure believe they should be taxed on the same basis as inventories are assessed for other businesses.

This proposed amendment does not spell out the method to be used, but authorizes the Legislature to make a change.

The second part of this proposed amendment authorizes the Legislature to establish a separate class for trucks, trailers, semitrailers, truck-tractors, or combinations thereof, consisting of those owned by residents and nonresidents of this state, and operating in interstate commerce, and to provide reciprocal and proportionate taxation of such vehicles.

If this amendment is adopted, it would enable the Legislature to enact a law providing for the proration of Nebraska property taxes on Nebraska owned and registered motor vehicles engaged in interstate commerce.

Commercial Vehicles

It also would permit the Legislature to make changes in the taxation of those commercial vehicles owned by non-residents but registered in Nebraska under our proration law.

Such non-residents currently must register a proportion of their fleets in Nebraska so that the total registration fees paid are at least equal to the amount of fees due under the proration program.

There has been evidence that some fleet owners often select equipment of low value to register in Nebraska and then register it in jurisdictions of extremely low mill levies.

If this amendment is approved, the Legislature could provide, for example, that such non-resident fleet owners would pay a tax based on the average mill levy of the state and have the revenue go into the state general fund.

Tax Exempt

The third of these amendments would change Article VIII, Section 2 of the constitution to exempt from all property taxes the total value of a home of a paraplegic or multiple amputee veteran where the home was substantially contributed by the Veterans Administration.

The exemption would last during the lifetime of the veteran or thereafter until the death of his widow or her remarriage.

These disabled veterans were allowed $10,000 toward construction of each of their homes by the VA. Many of the homes cost up to $15,000 to build and have increased in value since their construction.

Supporters of the amendment report that these veterans have found it difficult to pay the resulting increased taxes on their homes. Many are unemployed and their veterans' benefits and pensions have not kept pace with rising tax bills.

There are approximately 45 veterans in this category in Nebraska.

CARMICHAEL

Road Dept. Asks Bids

The State Department of Roads announced Thursday it will open bids Oct. 22 on an estimated $5.4 million worth of highway construction projects, including considerable Interstate highway construction in the Grand Island area.

Interstate work includes the paving of six miles between the Grand Island and Phillips interchanges, and other work involving bridges, viaducts and grading in the area.

Larger federal aid highway projects include the reconstruction of 8.6 miles of U.S. Highway 136 in the Tecumseh area and 5.6 miles of U.S. 20 in the Osmond area.

Funds to pay for the projects are estimated to include $1.9 million of federal aid Interstate funds, $985,000 of federal aid primary funds; $595,000 of federal aid secondary funds; $190,000 of county funds; $1,725,000 of state construction funds and $5,000 of state maintenance funds.

Projects up for bids include (US-United States; N-Nebraska):

FEDERAL AID INTERSTATE

Hall-Hamilton: 3.2 miles, between Grand Island and Phillips interchanges; grading, graveling, culverts and fence.

Hall-Hamilton: three bridges on Interstate between Grand Island and Phillips interchanges.

Hall: Twin viaducts on Interstate east of Grand Island interchange.

Hall-Hamilton: 6 miles of paving between Grand Island and Phillips interchanges.

Dawson: Highway signing between Gothenburg and Lexington interchanges.

FEDERAL AID PRIMARY

Johnson-Nemaha: 8.6 miles on US-136 between Tecumseh and N-105; grading, culverts, bridge, guard rail, asphaltic concreting.

Merrick-Nance: 10.8 miles, relocation of N-22, Wolbach-Fullerton; grading, graveling, culverts.

Pierce: 5.6 miles, U.S.-20 between Osmond and US-81; grading, paving, culverts, guard rail.

Antelope: Bridge on proposed relocation of N-14 south of Nelish.

Hitchcock: 3.5 miles on US-34, Trenton-Culbertson; grading, culverts, guard rail, concrete surfacing.

FEDERAL AID SECONDARY

Lancaster-Gage: 4.6 miles on secondary highway between Firth and N-41; grading, culverts, guard rail, armor coating.

Saline: 7 miles on secondary highway between Swanton and N-41; grading, culverts, bridge, guard rail, armor coating.

Adams-Clay: 7-6 miles, N-74, Ayr-Fairfield; grading, gravel, culverts, bridges, guard rail.

Jefferson: 3.9 miles on secondary highway south of Harbine; gravel surfacing.

Johnson: 2.9 miles of secondary highway north of Tecumseh; crushed rock base course.

Seward: Culvert and bridge on York-Milford secondary highway between N-127 and N-15.

Washington: Three culverts and three bridges north of Arlington.

Sherman: 2.6 miles gravel surfacing east of Loup City.

Valley: 2.5 miles gravel surfacing west of Ord.

Custer: 5-2 miles gravel surfacing north of Broken Bow.

Dawson: 4.4 miles base course and asphaltic concreting north of Overton.

Banner: Bridge south of Harrisburg.

STATE CONSTRUCTION

Lancaster: Paving at Highway Department's shops on South 14th St. near Lincoln.

Dodge: Bridge repair on U.-275, Scribner-West Point.

Dawson: Picnic shelters and public restrooms at the Cozad interchange (two sets)

GRAVEL RESURFACING

Clay-Fillmore: N-41, Clay Center-Geneva.

Merrick-Polk: N-39, between Platte County line and US-30A.

FREE
KIDDIE RIDES
Friday and Saturday

FREE
Pancake Feed
Saturday 9-3
GATEWAY
Auditorium

New from Pet Milk Company: A pure, snowy non-dairy powder ...next best thing to cream in your coffee

Now, for people who wish they could always use real cream in coffee, there's Instant PLEASE. New PLEASE colors your coffee a warm, creamy brown, adds the kind of flavor and goodness you used to get only with real cream . . . yet costs one third less. And PLEASE stays pure and fresh *without* refrigeration ...you keep the pitcher-package right on your table. Try PLEASE... Instant PLEASE in the pitcher—instant pleasure in your cup.

PET
MILK COMPANY
MILK PRODUCTS DIVISION

Take this coupon to your grocer.

SAVE 10¢
on the purchase of Instant PLEASE non-dairy coffee creamer

Mr. Grocer: To redeem this coupon, mail it to Pet Milk Company, Box 1215, Clinton, Iowa. (Or ask your Pet Milk Salesman to redeem this coupon when he calls.) You will be paid the face value of the coupon plus 2¢ for handling. Invoices proving purchases of sufficient stock to cover coupons presented for redemption must be shown upon request.

Cash redemption value, 1/20 of one cent. Offer void where prohibited, taxed, or restricted by law.

This coupon good only on Instant PLEASE. Any other use constitutes fraud. LS2

STORE COUPON

"CALL FOR WEAVER'S," now promenade back...
Open the Weaver's, reach in the sack
So fresh to chew, so crisp to chew
Swing to Weaver's... for *MORE* chip to chew!

WEAVER'S POTATO CHIPS Weaver's

More of EVERYTHING that makes a potato chip extra good... with WEAVERS tastier potato chips!

FCC: Chief's News Meet Comes Under Equal Time Law

Washington (AP)—The Federal Communications Commission says if broadcasters present President Johnson's news conferences in full they must grant equal air time to other presidential candidates.

The 4-3 ruling, announced Thursday, may be largely academic as far as Johnson is concerned since he has not held a news conference since **he took office that has been carried in full on radio and television. And none has been so broadcast since he was nominated for the presidency** in August.

But the decision, made in answer to a query by CBS, sets a pattern for future campaigns.

The majority said full broadcasts of the conferences, which usually last about 30 minutes, "would not constitute either a bona fide news interview or coverage of a bona fide news event." Those are the two exemptions to the equal-time law.

The ruling does not forbid use of portions of the news conferences on regular news broadcasts — the way in which the networks have been reporting most of the President's sessions with newsmen.

Commissioner Frederick W. Ford in a separate dissent expressed belief that a presidential news conference is, in fact, a major news event and thus exempt under the law.

Commissioner Lee Loevinger in his dissent said the majority finding violates "elementary canons of statutory construction, disregards commission precedents and is contrary to common sense."

Music news is covered thoroughly in the "Sunday Journal and Star."

FLAVOR'S HERE IN SPECIAL FLAVOR-SAVER CANS! Easy & Economical

Libby's CORNED BEEF HASH

Dine Here

Completely New JOHN HOBBS CAFE #2

27th & "O" Sts.

FREE Parking South of Cafe

(125 South 27th)

(Enter from "N" between 26th & 27th Sts.)

Hours: 5 a.m. to 4:30 p.m. (closed Sunday)

IF YOU CAN'T FIND IT — TRY

Hobbs Coffee Shop, 328 South 10th St.
Havelock Cafe, 6105 Havelock Avenue
John Hobbs Cafe, 6209 Havelock Avenue

Sen. Mansfield Urges Safety On 4 Candidates

Washington (AP) — Senate Democratic leader Mike Mansfield of Montana urged the nation's top candidates Thursday to "avoid exposing themselves unnecessarily" to the danger of assassination.

Mansfield told the Senate that "much of the responsibility rests with the President and the candidates themselves," and said:

"I strongly urge all of them in the interests of the nation to follow the procedures designed to provide for their safety, even if at times it means leaving a few hands unshaken or some autograph books unsigned."

Mansfield spoke after President Johnson met with members of a special committee he appointed to appraise the report of the Warren Commission on President John F. Kennedy's assassination.

Secretary of the Treasury Douglas Dillon, a member of the committee, told reporters after Wednesday's White House session that Johnson feels he has a right to mingle with crowds and does not believe he is risking his safety in doing so.

Johnson underscored this during a speaking trip to Johns Hopkins University in Baltimore Thursday. On leaving he passed up his waiting limousine and walked about 300 yards along a driveway lined with people, shaking hands as he went.

At one point he stopped to pick up a baby girl and hold her for photographers.

Mansfield noted that a political campaign requires that the major candidates "present themselves in person throughout the nation," but he said the Warren Commission found that precautions can and should be taken.

Today's Calendar

Friday

Cosmopolitans, Cornhusker, noon.
Serra Club, Cornhusker, noon.
Husker Bird Dog Club, Cornhusker, 8 p.m.
Kiwanis, Lincoln Hotel, noon.
Ag Advisory Council, Nebraska Center.
Grand Lodge, Knights of Pythias, Lincoln Hotel.
Alcoholics Anonymous, 1975 A, 8 p.m.

MONTGOMERY WARD

FREE GASOLINE

This week only! Receive a $1 coupon for every $10 in purchases.

MORE COLORS THAN A RAINBOW!

"Red Heart" Knitting Yarn

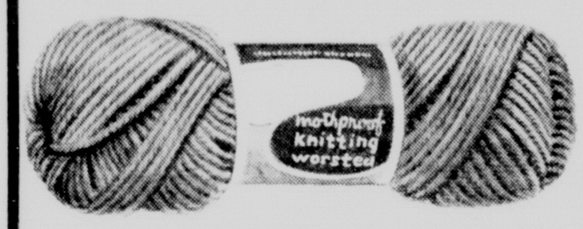

99c Regular 1.29

100% virgin wool yarn by Coats & Clarks. Ready-to-knit, pull-out 3½ and 4-oz. skeins. Wide array of colors.

Hovland-Swanson

NEW FIXTURES - NEW CARPET - MORE SPACE TO MAKE A NEW

Little Miss HOVLAND ....SHOP

Newly designed and beautifully decorated, our Little Miss Hovland Shop has been completely reconstructed to make your shopping just that much easier and more enjoyable. You'll love the lush, new carpet—the easily accessable showcases filled with wonderful new fashions for girls 3 to 6x and 7 to 14. Come, visit our new **Little Miss Hovland Shop on third floor—we're sure you'll love it!**

WASHABLE ORLON® FASHIONS

We predict popularity for these two new additions to Little Miss Hovland's wardrobe! Girls love their smart good looks . . . Mom loves them because they're completely washable orlon acrylie* and the pleated skirts are KNITTED that way to STAY. Top, color this two piece outfit navy or red with white. Sizes 2 to 3x, **$13;** 4 to 6x, **$15;** 7 to 14, **$18.** Bottom, channel style jacket covers a short-sleeved pullover. Color it red with navy or cadet with white. Sizes 2 to 3x, **$15;** 4 to 6x, **$18;** 7 to 14, **$23.**

We have for each visitor this week . . . a colorful "Little Miss Hovland" cut-out doll and scissors. Be sure to come in for yours and start collecting your cut-out and color wardrobe.

*Dupont trademark

©1964 Bakers Franchise Corp.

There is a difference! Baked without shortening:

Your own new look could begin with RITE DIET Special Formula Bread. RITE DIET is baked without shortening, thanks to our special formula* of highest quality ingredients. Result: Highest quality protein in every slice, and every thin slice light in weight (a mere 17 grams), long in nutrition. Long in satisfaction, too, because RITE DIET is full of flavor, good with every meal, delicious toasted. Try RITE DIET Special Formula Bread today.

FREE! Get your handy "Calorie Counter" where you buy RITE DIET Bread. Keep tabs on your calories!

*SEE INGREDIENT LISTING ON THE NEW BRIGHT RED FASHION RITE WRAPPER

Baked by Aunt Betty® Bakers

"Focus" is the big entertainment section in the "Sunday Journal and Star."

FREE
KIDDIE RIDES
Friday and Saturday
FREE
Pancake Feed
Saturday 9-3
GATEWAY
Auditorium

China Brags About Science Prowess

Tokyo (AP)—Communist China celebrated Thursday the 15th anniversary of its founding, praising new developments in science which it said "eloquently proved that the Chinese people are fully capable of scaling the world's summits in science and technology."

But the Chinese did not mention the atom bomb nor apparently choose to set off a nuclear device, which some had speculated might be done to spice the anniversary.

Peking's Mayor Peng Chen, in the keynote speech of the day as reported by the New China News Agency in a broadcast monitored here, declared:

"A powerful industrial system based on self-reliance has been built up, and new great leaps forward have been achieved in the scale of construction, in the raising of technical levels, in the manufacture of complete sets of equipment and in the securing of greater variety and higher quality of products.

"The stable and flourishing market is by itself a graphic expression of the leap in agricultural and industrial production.

"The new developments in culture, education and science have eloquently proved that the Chinese people and fully capable of scaling the world's summits in science and technology."

The Peking mayor, however, did not spell out what the achievements were.

Miller Hits Poverty War 'Socialism'

Reno (AP)—President Johnson's "war on poverty" was assailed by the Republican vice presidential nominee Thursday as "a socialistic approach . . . a cruel hoax" with the sole purpose being an attempt to "buy votes for Lyndon Johnson with the taxpayers' money."

"The President is trying to kill a giant problem with 'a political pop-gun,'" Rep. William E. Miller said of the program being hailed by Democrats as a major achievement for the national administration.

"The Johnson anti-poverty program is nothing more than a thin retread of some of the programs Franklin Roosevelt started in 1933," Miller said, "and those programs never solved the depression."

In his opening remarks to the Reno rally, held before the pink stone state building, Miller said he had heard that Johnson had been endorsed by Norman Thomas, the veteran Socialist leader. "That's fine by me," Miller said.

He also referred to Thomas in the statement attacking the war on poverty. Miller quoted a news article in which Thomas was quoted as saying that the "war on poverty is a socialistic approach."

"Now that is one endorsement of the so-called anti-poverty program with which I can agree," Miller said.

"But the war on poverty is worse than a socialistic approach to a legitimate problem," Miller said. "It is a cruel hoax on the American people, put into effect two months before the election, not with any thought of correcting poverty, but only to buy votes for Lyndon Johnson with the taxpayers' money."

P St. Sewer Job Bidding Date Set

Acting Mayor John Comstock Thursday authorized a call for Oct. 28 bidding for construction of the P Street sanitary sewer lift station and connecting trunks.

The project, located near P and Salt Creek, will eliminate the present discharge of untreated sewage into the channel.

The estimated $50,000 project was authorized in the 1964-65 capital improvement program by the City Council.

NOW ENRICHED IN VITAMIN "C"
Tru Treat
Grapefruit Drink
SMOOTH
CLEAN TASTING
ENJOYED AT ALL GOOD PARTIES....
BOTTLED BY
PEPSI-COLA BOTTLING CO. LINCOLN, NEBR.

FLAVOR'S HERE
in special flavor-saver cans!
Libby's BEEF STEW
© UPA PICTURES, INC.

Newly Minted . . . a Coin Collector's Item
Your Children Will Treasure . . .
KENNEDY HALF DOLLAR
FREE

for only 3 box tops from these guaranteed TIDY HOUSE Products

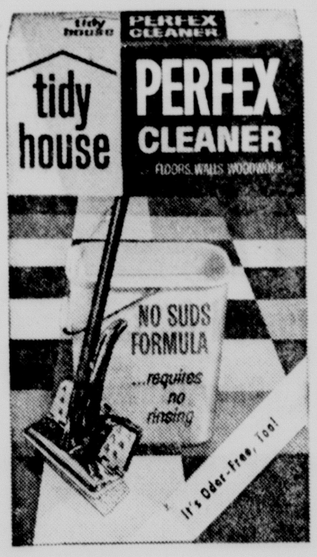

PERFEX—only leading all-purpose cleaner that gives you *full-power* cleaning action—without any suds to mop up or rinse away!

IT'S BACK—the *original* Spring Rain Water Softener that saves on detergent . . . guarantees a cleaner rinse and fresher, brighter wash!

DEXOL . . . the *modern* laundry bleach for fabrics you never dared bleach before! Contains no chlorine. Safe for all colors . . . all fabrics.

Limited Offer! Send for your FREE Kennedy Half Dollar Now!

The Kennedy Half Dollar is . . . the most popular coin ever issued by the U.S. Mint. Take advantage of this special Tidy House offer and get yours FREE. Because they are uncirculated just the way they came from the U.S. Mint, these Kennedy Half Dollars are shining bright—real collector's items.

HERE'S ALL YOU DO: Use order blank at right. Send 3 box tops from *Family Size* packages of Perfex (36 oz.) . . . or Dexol (17 oz.) . . . or Spring Rain (43 oz.) Or, if you prefer, you can substitute 2 Regular Size box tops for any *one* Family Size box top.

SPECIAL NOTE: We believe we have sufficient quantity of Kennedy Half Dollars, but should demand exceed our supply, we reserve the right to substitute regular half dollars. So hurry. Offer ends November 30, 1964.

Use This Order Blank

Tidy House
P.O. Box 9360
St. Paul, Minnesota

Please send me_____Kennedy Half Dollars. For each memorial coin ordered, I enclose 3 price-stamped box tops (any combination) from *Family Size* packages of Spring Rain Water Softener, Dexol Safety Bleach, or Perfex All-Purpose Cleaner. Or, I can substitute 2 *Regular Size* box tops for one *Family Size* box top.

Name _____
(Please print)

Address _____

City _____ State _____ Zip Code _____

Offer expires November 30, 1964. Good only in U.S.A. Offer void where prohibited, taxed, or otherwise restricted by law.

IT'S UNANIMOUS! MAKE MINE....
STEAK
Serve Nebraska Cornfed Steak from Beechners
Cut any thickness — same price self serve or special
ROUND STEAK 79¢ lb.
SIRLOIN STEAK 89¢ lb.
T BONE STEAK 99¢ lb.

RED POTATOES
U.S. No. 1 (best grade)
10 lb. bag 49¢

YELLOW ONIONS
3 lb. bag 19¢

RADISHES or GREEN ONIONS 2 bunches 15¢

New Crop CRANBERRIES 1 lb. bag 29¢

Large Head LETTUCE 2 for 33¢

and for school lunches
No. 1 Nebraska JONATHAN APPLES 4 lb. bag 29¢

BANANAS 2 LBS 25¢

TODAY'S BEST BUY
Snow Crop frozen pure GRAPE JUICE
6 oz. can only 11¢

Sunshine Cookie Sale
Mix or Match nice assortment 4 29c pkgs. $1

FRUIT CAKE MIX
diced fruits and peels
buy in bulk and save
1 lb. pkg. 39¢ 2 lb. pkg. 77¢ 3 lb. pkg. 1.15

Nestle's Semi Sweet CHOCOLATE MORSELS 12 oz. bag 35¢

Pillsbury's Buttermilk Biscuits
2 cans of 10 biscuits 15¢

2 lbs. dried ready to eat DEL Monte large size PRUNES 63¢

Brach's Candies
Chocolate covered CHERRIES 12-oz. box Dark or Milk 49¢
Choc. Stars—M.M. Balls
Chocolate Covered Peanuts or Clusters 1 lb. bag 55¢

for better hamburgers — our GROUND BEEF weekend special 39¢ lb.

SPARE RIBS 33¢ lb.

5¢ OFF next purchase with coupon special package
ARMOUR FRANKS 1 lb. pkg. 49¢

PERSONALIZED 25 CHRISTMAS CARDS
with envelopes (2.50 value) for only $1
with coupon from special package of
Armour Star Sliced BACON 1 lb. pkg. 55¢

Del Monte PINK SALMON 1 lb. can 57¢
mail a label for 35c refund

Star Kist TUNA PIE 8 oz. pie 15¢

Mr. G FRENCH FRIES
Note the size fill your freezer 2 1 lb. pkgs. 25¢

Birdseye PEAS 3 PKGS 49¢
2 - 7c coupons in each package

40 oz. family size can YAMS Jack O Lantern pieces in syrup 35¢

Kraft's NEW Cheese Spread TASTY LOAF 2 lb. carton 55¢

SALE—DRIED BEANS
Great Northern Navy Beans 2 lb. bag 25¢
Large Size Lima Beans 2 lb. bag 35¢

Get a bowl free with FLUFFO 3 lb. can 69¢

SALAD DRESSING
Miracle Whip Family Size 48 oz. jar 69¢

LUX LIQUID 22 oz. size detergent 66c
AJAX CLEANSER giant size 27c
DOWNY fabric softner the large size 87c
SPIC & SPAN reg. size 31c
DISHWASHER ALL 20 oz. 47c
PALMOLIVE SOAP bath size 15c
ZEST SOAP 2 bath size 41c
LIFEBUOY SOAP 2 reg. size 27c

TIME TO ADD ANTI-FREEZE
ZEREX or PRESTONE gal. $1.59

At last—Super Right CHILI at 19c and HASH 2 cans 49c

BEECHNERS INDEPENDENT
17TH and SOUTH
Open weekdays 8:30 to 8:30
Member Associated Grocers, Inc.
27TH and "O"

DEL MONTE ROUND-UP

Hinky Dinky

Del Monte
Yellow Cling
Peaches
Sliced or Halves
Large No. 2½ Cans
4 FOR $1

Del Monte
Tomato Juice
Large 46-oz. Cans
4 FOR $1

Del Monte
Catsup
Large 20-oz. Family Size Bottle
19¢

Del Monte Tomato Sauce 8-oz. Cans ..... 3 for 29¢

Del Monte
Tuna Chunk Style, Light Meat, 6½-oz. Cans . **4 for $1**

H-Bar-D U.S.D.A.
Choice Beef

Sides	250 to 300-Lb. Avg., Lb.	49¢
Hinds	125-Lb. & Up Average, Lb.	59¢
Fores	125-Lb. & Up Average, Lb.	39¢

Cutting & Wrapping Free

U.S. Inspected, U.S.D.A.
Grade A Fresh
Fryer Parts

Breasts	Lb.	59¢
Wings	Lb.	29¢
Legs & Thighs	Lb.	49¢
Backs	2 Lbs.	25¢

Fryers
U.S.D.A. Grade A U.S. Inspected Cut-up
Lb. 31c Whole, Lb.
27¢

Save on Cookies and Ice Cream at Hinky Dinky!

Delicia Fresh
Sugar Wafers
Vanilla, Chocolate Asstd. Full 1-Lb. Pkgs. . . . .
3 FOR $1

Ice Cream
Dartmouth Chocolate, Strawberry or Neapolitan, ½-Gallon Only . . . . . **49¢**

Gooch's Corn Bread Mix	14-oz. Pkgs.	19¢
Hinky Dinky Doughnuts	Plain, Powdered Sugar or Cinnamon, Dozen	29¢
Roberts Milk	Bonus Pack ½-Gallon	43¢

4-Legged Fryers Parts Added, Lb. . . . . 39¢

Double Breasted Fryers, Parts Added, Lb. . . . . 39¢

For Drumstick Lovers
Pinwheel Leg & Thighs Lb. . . . . 49¢

Combination Pack
Leg & Breast Lb. . . . . 59¢

Baby Drumsticks Lb. . . . . 49¢

Roasting Chickens
Fresh
U.S.D.A. Grade A
U.S. Inspected
3 to 4-Lb. Average, Lb.
39¢

Bar-S or Chuck Wagon
Franks 1-lb. Pkg. **49¢**

Armour Star
Braunschweiger **39¢ lb**

Hinky Dinky

Ad Effective Thru Sat., Oct. 3

We Reserve the Right to Limit

Stock Up And Save!

Hinky Dinky

--- Where Else?

Apples 7 lbs $1

Washington State, Extra Fancy
Starking Red Delicious, Lb. .....

Fancy Red
Delicious Apples 4-lb. Plio Pag ..... 59¢

Always A Treat
Caramel Apples Carton of 3 ..... 29¢

U.S. Grade No. 1
Yellow Globe Onions 1-lb. Bag ..... 39¢

Fancy & Extra Fancy Snappy Red
Jonathan Apples 4-lb. Plio Bag ..... 39¢

U.S. Grade No. 1 Washington
Prune Plums Lb. ..... 15¢

Orange Drink
Tropi-Cal-Lo In Reuseable, ½-Gal. Decanter Bottle ..... 49¢

U.S.D.A. Grade A Medium
EGGS Dozen **35¢**

Topco Permanent
Anti-Freeze $1.39
Gallon Just . . .

Giant Sized
Dish Towels Bleached, Hemmed & Sanitized Approximately 36"x36" ..... 3 FOR 88¢

Bayer Aspirin Tablets Bottle of 100, Reg. 79c ..... 59¢

Hinky Dinky

Del Monte
Pineapple-Grapefruit Juice Drink, 46-oz. Cans ..... 3 for 89¢

Del Monte
Pineapple-Orange Juice Drink, 46-oz. Cans ..... 3 for $1

Del Monte Crushed
Pineapple No. 2 Cans ..... 3 for 89¢

Del Monte
Zucchini Squash 8-oz. Buffet Cans ..... 2 for 29¢

Del Monte Krinkle Cut or
Sliced Beets 16-oz. Jars ..... 2 for 35¢

BUY A BOOK A WEEK!
AMERICAN HERITAGE
HISTORY OF THE UNITED STATES
16 superb new volumes—glorious full color!
SPECIAL INTRODUCTORY OFFER Vol. 1 only 49¢ Vols. 2 thru 16 99¢ each
PUBLISHED BY DELL

Frozen Food Features!

Green Beans

Dartmouth Cut or French Style, Fresh Frozen!

8-oz. Pkgs. .... 10¢

Top Frost Refreshing
Grapefruit Juice 6-oz. Cans ..... 2 for 39¢

Top Frost Delicious
Orange-Grapefruit Juice 6-oz. Cans ..... 2 for 49¢

Top Frost
Mixed Fruits 12-oz. Pkgs. ..... 2 for 69¢

Top Frost Fresh Frozen
Cut Corn 10-oz. Pkgs. ..... 2 for 29¢

There's a HINKY DINKY STORE NEAR YOU—26 & "O"—17 & SOUTH—ADAMS AT 60—61st & "O" (Gateway)

Regular Adm. Prices: Adult $1.00, Children Under 12 Free!

NOW Open 7 P.M. Starts at 7:30
SEE COMPLETE SHOW LATE AS 9:15

STARVIEW OUTDOOR THEATER
48th and Vine 466-2471

IT'S HERE! THE MIGHTIEST ADVENTURE EVER FILMED!

WINNER OF 3 ACADEMY AWARDS

METRO-GOLDWYN-MAYER and CINERAMA present

"HOW THE WEST WAS WON"

METROCOLOR®

24 GREAT STARS

CARROLL BAKER · LEE J. COBB · HENRY FONDA · CAROLYN JONES · KARL MALDEN
GREGORY PECK · GEORGE PEPPARD · ROBERT PRESTON · DEBBIE REYNOLDS
JAMES STEWART · ELI WALLACH · JOHN WAYNE · RICHARD WIDMARK · SPENCER TRACY

REGULAR PRICES

84th and "O" DRIVE-IN Theatre
Phone 488-5353

OPEN 7 P.M. SHOW 7:30

it is unlikely that you will experience in a lifetime all that you will see in...

THE CARPETBAGGERS

JOSEPH E. LEVINE presents

starring GEORGE PEPPARD ALAN LADD BOB CUMMINGS MARTHA HYER
ELIZABETH ASHLEY LEW AYRES MARTIN BALSAM RALPH TAEGER ARCHIE MOORE
CARROLL BAKER

BIG CO-HIT

NATALIE WOOD STEVE McQUEEN EDIE ADAMS
Love WITH THE PROPER STRANGER

LATE SHOW
ACTION — SUSPENSE
"MURDER REPORTED"

JOYO: NOW THRU WEDNESDAY

unthinkable to miss the Unsinkable MOLLY BROWN

STARRING DEBBIE REYNOLDS · HARVE PRESNELL

PANAVISION® & METROCOLOR

CARTOON & NEWS

Saturday and Sunday, Oct. 3rd & 4th
Teens—Families

AUTO SHOW

• Rods • Customs • Antiques

DOOR PRIZES

Music by . . . VOGUES COMBO
Nancy Childs MODELS

PERSHING AUDITORIUM

Sat., 12 noon to 11 p.m.—Sunday 11 a.m. to 9 p.m.

VARSITY Theatre

NOW PLAYING

EDGAR ALLAN POE'S MASTERPIECE OF THE MACABRE

THE MASQUE OF THE RED DEATH

in PATHÉCOLOR

...VINCENT PRICE

WEST "O" DRIVE-IN THEATER
24th & West "O" 432-8420

NOW! A GREAT, BIG FABULOUS SHOW!

IT'S THAT "GO-GO" GUY AND THAT "BYE-BYE" GAL!

METRO-GOLDWYN-MAYER PRESENTS

ELVIS PRESLEY & ANN-MARGRET

A JACK CUMMINGS-GEORGE SIDNEY PRODUCTION

Viva Las Vegas

PANAVISION® & METROCOLOR

CESARE DANOVA · WILLIAM DEMAREST · NICKY BLAIR

PLUS DEDICATED TO THE PROPOSITION THAT EVERY GIRL GETS . . . SOONER OR LATER!!!

"Sunday in New York"

IN METROCOLOR

CLIFF Robertson · JANE Fonda · ROD Taylor

OPEN 7:00 ALL 3 START 7:30

LATE SHOW!
OLIVIA deHAVILLAND "LADY IN A CAGE"

JOURNAL-STAR WANT ADS BRING RESULTS — 477-8902

MOVIE CLOCK

Time Furnished by Theater
Times: a.m. light face; p.m. bold face

Nebraska: 'Tamahine,' 1:15, 3:15, 5:20, 7:20, 9:20.

State: 'Three Nuts In Search of a Bolt,' 1:07, 2:52, 4:37, 6:22, 8:07, 9:52.

Stuart: 'Becket,' 1:00, 3:40, 6:20, 9:00.

84th & O: 'Love With A Proper Stranger,' 7:30. 'Carpetbaggers,' 9:10. 'Murder Reported,' 11:55.

Joyo: 'The Unsinkable Molly Brown,' 7:00, 9:20.

Starview: Cartoon, 7:30, Featurette, 7:37, 'How The West Was Won,' 8:05, complete show late as, 9:15.

Varsity: 'Masque of the Red Death,' 1:27, 3:30, 5:33, 7:36, 9:39.

West O: Cartoon, 7:30. 'Viva Las Vegas,' 7:37. 'Sunday In New York,' 9:12. 'Lady In A Cage,' 11:03.

What's new at the Air Base. Timely illustrated feature and news stories in the "Sunday Journal and Star" keep you fully informed.

Fraternal Calendar

Friday

Lodge 11, IOOF, 1108 L, 8 p.m.
Auxiliary 147, FOE, Eagles Hall, 8 p.m.
UNI Rebekah Lodge 239.
UNI Rebekah Lodge 239, 2735 No. 48th, 8 p.m.
Appomattox WRC 126, 210 So. 20th, 2 p.m.
Lodge 54, AF&AM 1635 L, 7 p.m.

FRIDAY SPECIAL

FISH NITE Reg. $1.00 HALIBUT 85¢
Reg. $1.19 SHRIMP 99¢

KELLY'S TREAT DRIVE-IN
1342 HIGH ST.
435-7261
Inside or Car Service

FROM THE INSIDE PAGES OF

PLAYBOY

BRING YOUR OWN PRETZELS WE GOT THE BEER... (IT'S IN MAMIE'S BATH)

Irresistible...

MAMIE VAN DOREN

3 NUTS IN SEARCH OF a BOLT

MAMIE FROLICS... in her HAIR RIBBON

NO ONE UNDER 18 ADMITTED WITH OR WITHOUT AN ADULT

State

Now Showing

"Mamie's beer bath lives up to advance publicity!"

THE Cooper Indian Hills CINERAMA THEATRE
WEST DODGE AT 86TH / 393-5555

IN OMAHA

ULTRA PANAVISION TECHNICOLOR UNITED ARTISTS
STANLEY KRAMER presents CINERAMA
"IT'S A MAD, MAD, MAD, MAD WORLD"

TAKE A... Cooper 15TH & DOUGLAS 340-2858 SAIL TODAY!
"MEDITERRANEAN HOLIDAY"
CINEMASCOPE · TECHNICOLOR

FOR RESERVATIONS & INFORMATION CALL 432-7571 326 STUART BLDG. - 8:30-4:30 MON. THRU FRI.

DOORS OPEN 12:45 1.00 til 6!

Stuart
140 NO. 13TH 432-1465

STARTING TODAY!

TWO OF THE MOST EXCITING STARS OF OUR TIME IN ONE OF THE MOST EXCITING DRAMAS OF ALL TIME!

RICHARD BURTON

PETER O'TOOLE AS HIS KING

"A stunning work of art... blazes with excitement!" —Seventeen Magazine

"A lusty, boldly provocative film!" —Life Magazine

HAL WALLIS PRODUCTION

BECKET

TECHNICOLOR® PANAVISION®

An age of rampant lusts, abandon, runaway passions. An age brought bristling to life by two of the most exciting stars of our time!

FREE PARKING for Stuart and Nebraska after 6 p.m. at: Rampark 12th & P—Auto Park, 13th & Q—State Securities Self Park, 1330 N—Car Park Garage, 13th & M.

Nebraska
1144 "P" ST. 432-3126

DOORS OPEN 12:45—75c til 6!

THE RUMPUS ON THE CAMPUS STARTS TODAY!

SHE LOVED THE WHOLE STUDENT BODY AND THEY SURE LOVED HERS!!

A Boys' School is Turned into a DISASTER AREA when a Tahitian Typhoon Comes Blasting Through!

Nancy Kwan as the WILD Wahine

"Tamahine"

Cinemascope and MetroCOLOR

Likable, beautiful Buick '65. Affordable and reachable. Smack in wallet-range.

Buick '65 Buick

Wouldn't you really rather go first class

SEE YOUR LOCAL AUTHORIZED BUICK DEALER. AUTHORIZED BUICK DEALER IN THIS AREA:

MOWBRAY BUICK INC., 48th & R

Your family could save 25% on outerwear this year

thanks to the supermarket department store

Save on wash and wear Bomber jackets for men

$6.97

Unbelievable low price for these top quality cotton shell jackets with zip front, pile lining, knit waist, cuffs and collar. In blue beige, black, or olive . . . sizes 36 to 46.

Boys' suburban coats in toasty wool blend plaids at a wonderful savings. Quilt lined for warmth and comfort, with button down knit collar. Assorted colors, sizes 8-16.

$6.97

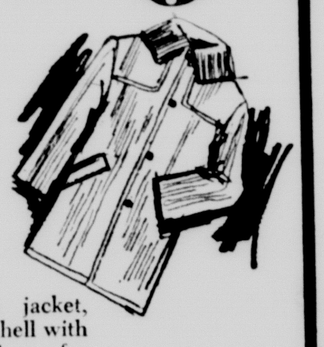

Men's utility jacket, 100% cotton shell with quilted lining for warmth without weight. Knit cuffs, waist and collar. In blue, grey and olive, sizes S-M-L & XL. At this money-saving price.

$4.97

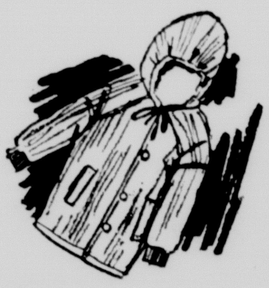

A big value on warm parkas for little boys. Quilt lined cotton shell with zipepr front. Knit collar with detachable or stationary hood. In olive, blue or grey. Boys' sizes 3-7.

$2.97

Advance showing of high fashioned coats at a very low price!

A wide variety of coat fashions in finest quality wool. Choose Melton, Tweeds, Plaids and Solids. Many orlon acrylic lined for extra warmth. All in the latest fall colors. Size 8 to 18.

$16.97

Save on ladies' rainwear. Attractive and practical styles. Have Chesterfields, trench coats, full or slim. Many with novelty collars, belted backs, stitched trims. Sizes 5-13 and 8-20.

$7.97

The latest in fall coats for big 'n little girls. Great savings on styles in wool and laminated fabrics. Melton, tweeds, plaids, monotones. Many orlon acrylic lined. Size 7-14 ..... 9.97

$7.97 3-6x

Special low price on sturdy rawhide leather work boots. Flexible and surprisingly lightweight. High-laced style with leather insole over deep foam cushioning. In Tiger Tan, sizes 7-12.

$7.44

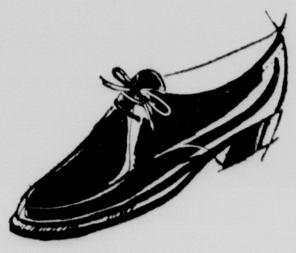

Economize on handsome shoes in fine, smooth leather. Three-eyelet tie style with semi-high front. Fine line stitching trim. Genuine welt construction for comfort and wear.

$5.94

Save on smartly styled ladies rubberized parka coats. Water and stain repellant, zipper front, patch pockets, all sizes, in olive drab.

$2.97

Tremendous values on quality handbag selection from clutch to totes in vinyl, marshmallow, plush or monks cloth.

$1

Beautiful and valuable cultured pearl necklace by Celeste'. Medium length with lustrous, graduated pearls of matched quality. Solid gold clasp. Now at this tiny price.

$14.87

Money-back guarantee on all purchases

Buy now . . . pay later . . . Use our handy payment plan

INTERNATIONAL SUPER STORE

48TH AND LEIGHTON, LINCOLN

Buy now . . . pay later . . . Use our handy payment plan

Store Hours: 10 a.m. to 10 p.m. weekdays; 12 Noon to 6 p.m. Sunday

CHATTER — in the — CORRIDOR

BY ANDREA GRAINGER

Judging from the looks of things many Southeast Knights are discovering that they are out of condition for the extra long midnight-oil burning season this year. But these flabby people don't have to worry, they have until June to shape up.

Seriously, we do realize homework is a necessary and unavoidable evil of education.

This year Southeast is happy to host two A.F.S. foreign exchange students, Pesanon Sukhatsathiam ("Peppy" for short from Thailand, and Denise Mostert of the Union of South Africa.

Peppy lives in the city of Utaradit where her father is a veterinarian. She is the youngest of six children, including two brothers and three sisters. Peppy likes Southeast but she sometimes finds the teachers difficult to understand.

At home in Thailand she attends a small boarding school of about 500 students. In her school some of the classes change every hour as we do but other classes stay in the same room and a different teacher comes in.

Peppy likes American people because they are friendly and she is very happy with her American family.

Denise also attends a boarding school but she thoroughly enjoys American schools, especially the lack of many hard and fast rules. She thinks that Southeast pupils are orderly and do very well disciplining themselves.

The South African school where she studies is patterned after the English schools. In addition to the mandatory uniform the girls must walk single file in the halls and they stay with the same class, or form, all day. Talking in the halls between classes is also prohibited and prefects with badges are stationed to enforce the rules. A form captain sees that in the classroom the girls are quiet and is also responsible for checking the attendance.

At 6:30 o'clock in the morning, during the school year, a bell rings and Denise and her classmates get up to prepare for a seven-period day which lasts from 8 o'clock in the morning to 1:30 o'clock without a break —and in the afternoon more classes. In the evening a proctor supervises the study periods for the girls in grades eight to 11, and for senors there is a private study for each two girls.

Dear Abby

Stop Nagging Him. It Won't Help

Abigail Van Buren

DEAR ABBY: My Julius is the only man in our crowd who doesn't dance. He never learned, and he won't even try. He just says he doesn't have any rhythm. I told him I didn't care whether he had rhythm or not, I only wanted him to get out on the dance floor and walk around with me so I wouldn't have to sit and watch everyone else dance. Nothing can budge him. He's not old. He is 42. He says I knew he wasn't Gene Kelly when I married him. Don't you think if he really loved me he would try?

JULIUS'S WIFE

DEAR WIFE: His "love" for you has nothing to do with his refusal to dance. Get off his back and you might have a better chance of getting him on his feet.

* * *

DEAR ABBY: I am 18 years old and am considered responsible and well-behaved by everyone but my mother. She doesn't trust me where boys are concerned. She says that I am too young to have anything to do with boys. I have been asked for dates by several nice boys, but I have had to refuse every one of them because of my mother's strictness. My father is no help because he doesn't believe in taking sides. Can you help me?

BABIED

DEAR BABIED: Your mother should be talked to by someone whose judgment she respects. In my opinion if you are considered a well-haved, responsible girl, you should certainly be allowed to date. Girls who have been denied the experiences of dating go wild when they get their first taste of freedom. Your mother may mean well, but she is doing you far more harm than good.

* * *

DEAR ABBY: What do you think of a father who picks on his 16-year-old son so much that the boy would rather be anywhere but home? That's my problem. He is a good boy, Abby, and he's never given us any trouble, but his father is constantly picking on him for something. I think I know why, too. My husband is bald and our son has a beautiful head of blond wavy hair. The boy goes to the barber shop every week without fail, and keeps his hair washed and combed at all times. I just know that every time my husband looks at the boy he gets mad because he is so envious. Our son is a good student and he wanted to go to college. But now he can't wait to join the service to get away from his father. What should I do?

HIS MOTHER

DEAR MOTHER: Wait until your husband is in a good mood and then have a heart-to-heart talk with him. Don't attempt to reform him overnight with your amateur analysis (you could be wrong), but do prevail upon him to exercise a little more patience with the boy.

* * *

DEAR ABBY: When a 16-year-old girl goes for a ride in a car with a boy, how close should she sit to him?

CRITICIZED

DEAR CRITICIZED: Close enough to talk—but not close enough to be talked about.

Troubled? Write to ABBY, Box 69700, Los Angeles, Calif. For a personal reply, enclose a stamped, self-addressed enevelope.

Alumnae Plan Sunday Tea

The alumnae of Sigma Alpha Iota, national music fraternity for women, will meet Sunday afternoon for a 2 o'clock to 4 o'clock at Gateway Manor penthouse.

Bridge

Bridge Quiz Day

B. Jay Becker

TEST YOUR PLAY

1. You are declarer with the West hand at Three Notrump. North leads the jack of clubs on which South plays the seven. How would you play the hand?

	♠ J953 ♥ 42 ♦ AQJ6 ♣ A82	
♠ AK2 ♥ KJ1095 ♦ K1073 ♣ K	N W E S	

2. You are declarer with the West hand at Four Hearts. North leads the A-K-Q of diamonds, South following suit. How would you play the hand?

	♠ AK8 ♥ AKQ105 ♦ J4 ♣ Q93	
♠ 6432 ♥ 96 ♦ 952 ♣ AKJ10	N W E S	

1. You start with eight sure tricks and the only problem is how to go about trying to get the ninth. Two main lines of play are possible. One is to come to your hand with a diamond and lead a heart towards dummy. If North follows low, you have to decide whether to play the nine or king from dummy. Mathematically, all you have is about a 50% chance of guessing right.

The other line of play is to attack spades instead of hearts in an effort to obtain the ninth trick. You start by cashing the A-K. If the ten or queen appears, you are now certain of making the contract by continuing with a spade. If neither of these cards appears, you still make three notrump by leading another spade, unless it develops that North started with Q-10-x-x of spades.

Of the two lines of play, by far the better one is to attack spades. You have about an 85% chance of developing an extra spade trick before you start to lead the suit. Even if it turns out that both opponents follow low on the A-K, you still have about a 4 to 1 chance of establishing a third spade trick by continuing with a spade from dummy.

2. Ruff the third diamond and lead the ten of hearts! This strange play comes very close to insuring the contract. If you cashed the A-K-Q of hearts instead, hoping to find the trumps divided 3-3 or to drop the doubleton jack, you would very likely go down if it turned out that either opponent had the J-x-x-x of trumps and a shortage in clubs.

By playing the ten of hearts first, you retain control of the hand. The opponent who takes the ten with the jack cannot profitably return a diamond, since it can be ruffed in dummy. Whatever else he returns, you draw trumps with the A-K-Q and still make the contract if the trumps are divided either 3-3 or 4-2.

MIRACLES IN A BOTTLE

A few short years ago, the medicines in the prescriptions we compound every day would have been called miracles. Now, they're quite ordinary — but we don't treat them that way at Gilmour-Danielson. Every prescription, no matter how commonplace the medicine it contains, is prepared with painstaking care. Never for one instant do we relax the trust which you and your doctor put in us.

Trust your doctor. Trust Gilmour-Danielson.

GILMOUR-DANIELSON DRUG COMPANY

ESTABLISHED 1927

PROFESSIONAL PHARMACISTS

142 So. 13th St. 432-1246
800 So. 13th St. 432-8851
48th & A St. 488-2305

FREE DELIVERY

Ken's Fabrics

1028 "O" St. Phone 432-6400

BONUS FABRICS EVERY SATURDAY 9:30 To 12:00

MOHAIR LOOP TUBULAR
50" wide—7 beautiful colors—Reg. 4.98 ..... **2.99**

IMPORTED COTTON SUEDES
Wide wale & printed corduroy—Reg. 1.69/1.98 .... **88¢**

IMPORTED FRENCH FLANNELS
Plains—Plaids—39/40 width—Reg. 1.98 ..... **99¢**

SHOP FRIDAY GATEWAY 10 TO 9, 434-7451 • DOWNTOWN 9:30 TO 5:30, 432-8511

Miller & Paine
DOWNTOWN AND GATEWAY

PRESENTS

Design for Dining 1964

NOW THRU OCT. 10

DOWNTOWN AUDITORIUM, 4TH
MILLER'S GATEWAY AUDITORIUM, LOWER LEVEL

Unique pleasure . . . the fascinating CAPPE collection of figurines designed by Signore Guiseppi Cappe in Italy. Each piece is made from a series of complicated molds, put together and then hand sculptured. Twigs, leaves, wisps of hair, delicate fingers are all hand made and applied. These precious Italian porcelains may be purchased upon inquiry in **Miller's China Departments, Downtown, 5th Floor and Gateway, Lower Level.**

SATIN-SMOOTH TABLECLOTH

And easy care as well . . . new sparkle for your dining delight . . . and that of the friends you invite. Actually machine washable acetate and rayon blend that looks like damask, quickly drips dry. Center square design, satin band border. White, pink, gold, aqua. sandalwood.

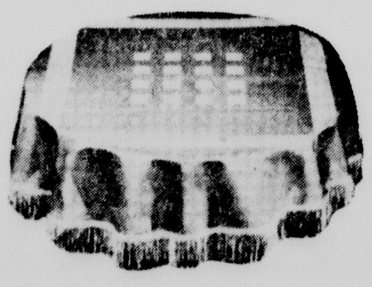

52x52, 2.98
52x70, 4.98
69" round, 6.98
60x90, 6.98
60x108, 8.98
17x17 napkin, 59c

LINENS • DOWNTOWN, 4TH FLOOR • GATEWAY, LOWER LEVEL

SHOP FRIDAY GATEWAY 10 TO 9, 434-7451 • DOWNTOWN 9:30 TO 5:30, 432-8511

Miller & Paine
DOWNTOWN AND GATEWAY

FAMOUS NAME IN PRINT

Judy Bond®

The blouse that freshens your wardrobe is print this season . . . soft, soft Fortrel® and Arnel® . . . or acetate and nylon . . . with feminine neck interest. These size 30 to 38.

A. Ascot-tie overblouse buttons primly down to overshadow a waistline. Beige or blue. **$7**

B. The popular tuck-in with a beautiful big bow-tie. Gold, blue or pink print, **$6**

BLOUSES • DOWNTOWN, FIRST FLOOR • GATEWAY, MALL LEVEL

Miller & Paine
DOWNTOWN AND GATEWAY

FOR NEW SCHOOL SNAP . . .

SWEATERS

That make a classroom hero of any age boy! Handsome as they are ruggedly geared to chill days ahead in orlon acrylics, shetlands, mohairs, wonderful weaves. Practically any color, sizes 6 to 20.

6.95 to 10.95

COMMUNITY SAVINGS STAMP

BOYS' SHOP • DOWNTOWN, 3RD FLOOR • GATEWAY, MALL LEVEL

BLUE STAMPS, TOO!

The Days Are Never Dull In Suburbia

MEADOW LANE

We are beginning to believe that maybe this could be March instead of October—at least all the symptoms point that way.

First we have the balmy temperatures which just could be, even with yesterday's wind, the lull before the storm.

Suburban residents in Meadow Lane also are working up to a storm as far as the weekend activity is concerned. They seem to be extra busy with guests, committee meetings, and travels.

Miss Stephanie Sommerville, daughter of Mr. and Mrs. John Sommerville, was honored on Wednesday afternoon at a birthday celebration at Bethany Park.

Stephanie, who was celebrating her fourth anniversary, had as her guests, Doug and Danny Kitrell, Doug Kaelin, and Jeff Beckenbach who enjoyed an afternoon at the park plus the traditional ice cream and cake.

Taking advantage of the cool autumn weather last weekend were Mr. and Mrs. Jerome Fleck and their children, Mike and Elizabeth.

They departed Lincoln on Saturday for Geneva where they were the guests of Mrs. Fleck's mother, Mrs. Mary Clark.

On Saturday evening, Mr. and Mrs. Fleck and their children; Mr. and Mrs. Dave Clark and family; and Mr. and Mrs. Dan Clark motored to Davenport, where they visited with Mr. and Mrs. Bailey Livings. We might add that the visit to Davenport was in celebration of Mrs. Livings' birthday.

The Rev. and Mrs. Carl Burkhardt were off and away on Wednesday—bound for Detroit, Mich. In Detroit they are attending the International Convention of the Disciples of Christ Churches.

The Rev. and Mrs. Burkhardt will be in Detroit until Oct. 9.

Brainard will be the destination this coming Sunday for Mr. and Mrs. Francis Kucera and their sons, Conald, Terry, and Gerard, who will be visiting with Mrs. Kucera's brother, Joe Dvorak. The Kucera family will be returning home Sunday evening.

Prior to their trip to Brainard — or, as far as Terry is concerned — there is a matter of a camping trip which will begin today.

Terry, along with the other Boy Scouts in Troop 78, will be camping in the great outdoors until Sunday morning.

There is a new arrival at the home of Mr. and Mrs. Clandy Woolman — a daughter, Debra Marie, who made her debut Sept. 19, at St. Elizabeth Hospital.

EASTMONT

Arriving this evening at the home of Mr. and Mrs. Donald Hamilton and their children, Kim and Kent, will be Mr. Hamilton's mother, Mrs. T. A. Hamilton of Norfolk.

Tonight, Mrs. T. A. Hamilton will be initiated into the Daughters of the Nile, and Mr. and Mrs. Donald Hamilton will attend the reception following the ceremony.

Mrs. Hamilton will then remain in Lincoln until Sunday evening.

PARK MANOR

Returning from Washington, D.C., were Mr. and Mrs. Gerald Gruhn and their children, Steve and Barbara, spent several days touring the city. Mr. Gruhn's original incentive was a business trip, but the rest of the Gruhn family accompanied him for pure pleasure.

COTNER TERRACE

There has been a busy schedule of events at the home of Mr. and Mrs. Robert O'Keefe and their children, Lyne, Robert, Kathleen, Mark, John, Daniela, and Dortha. The activities began last weekend, when Mr. O'Keefe's niece and her husband, Mr. and Mrs. Wade Ellis of Sioux City, Iowa, were visiting at the O'Keefe home.

A new home at 5010 Judson will occupy most of their time in the near future since Mr. and Mrs. O'Keefe and their family plan to move there in two weeks.

Mrs. James Grabowski was hostess for a baby shower honoring Mrs. John Gandara. The courtesy was held at the home of Mrs. Grabowski's mother-in-law, Mrs. C. J. Grabowski, and 17 guests attended the shower.

Guests In Lincoln

Tuesday-to-Friday visitors in Lincoln are Mrs. Walter G. McBride and her daughter, Michelle, who with Mr. McBride are the houseguests of Mr. McBride's grandmother, Mrs. Guy Drummet.

The son of Mr. and Mrs. Robert McBride of St. Louis, former Lincoln residents, Mr. McBride is a graduate of the University of Oklahoma and recently completed service with the Marine Corps. The visitors leave today to return home to St. Louis.

BRIDES

One of the popular brides-elect of the autumn season has been Miss Judy Imlay, daughter of Mr. and Mrs. E. F. Imlay, who will become the bride of Maurice Monte Moser on Saturday, Oct. 3.

Concluding the long series of courtesies honoring the soon-to-be bride was the mother-daughter party for which Mrs. Paul Thorough and her daughter, Miss Jean Thorough, were hostesses Tuesday evening. During the informal dessert, a personal shower was presented to the honoree.

The wedding of Miss Imlay and Mr. Moser will take place at a high-noon ceremony to be solemnized at St. Teresa's Church.

Honored at several courtesies in recent weeks has been Miss Barbara Sieck, whose betrothal to Frank A. Vert of Flint, Mich., was revealed last summer.

Honoring Miss Sieck at a shower recently were Mrs. Mervin Zillig and her daughter, Miss Nancy Zillig, who entertained a group of guests at their home in Seward on Saturday evening, Sept. 19.

The wedding of Miss Sieck, who is the daughter of Mr. and Mrs. Harold F. Sieck of Pleasant Dale, and Mr. Vert will take place at a 6:30 o'clock evening service, Saturday, Oct. 10, at St. Paul's American Lutheran Church in Seward.

October bride-elect, Miss Joyce Yvonne Tipton, has been the honoree at several bridal courtesies recently preceding her marriage to Norman John Peterson on Friday, Oct. 9.

Honoring the bride-to-be, Mrs. Otto Frauen of Valentine, was hostess to a group of guests on Saturday, Sept. 19, at a brunch and miscellaneous shower.

Miss Tipton has announced that her wedding will take place at 7:30 o'clock in the evening, and the service will be solemnized at the home of her parents, Mr. and Mrs. Charles P. Tipton.

We Hear That

A new member of the Colorado Bar Association is Lonnie J. Bayer of Arvada, Colo., son of Mr. and Mrs. Joe W. Bayer of Lincoln. A graduate of the University of Nebraska department of geology, Mr. Bayer also received his law degree at Nebraska.

Visiting in Lincoln the past week as the guests of Mrs. Alta M. Kierstead have been her son and daughter-in-law, Mr. and Mrs. Henry S. Kierstead. The visitors, who will leave today to return home to San Diego, Calif., also have been the guests of Mr. Kierstead's brother and sister-in-law, Dr. and Mrs. R. F. Kierstead, and family.

DAR Dinner

Mrs. Peter Alexander will be hostess to the members of St. Leger Cowley Chapter, DAR, Tuesday evening at a 6:15 o'clock dinner.

The program, "The Constitution: Yesterday And Today", will be given by Mrs. John M. Gradwohl, and assisting hostesses will be Mrs. R. B. McCandless, Mrs. E. A. Wing, Mrs. E. H. Danekas, Mrs. Lloyd A. McCoy and Mrs. Harry M. Smith.

Madam Chairman

MORNING

Camp Fire Girls, District 3 leaders, 9:30 o'clock, Christ Methodist Church.

Lincoln YWCA, advanced flower arranging class, 9:30 o'clock.

Havelock YWCA, young marrieds group, 10 o'clock.

AFTERNOON

Deborah Avery Chapter, DAR, 12:30 o'clock luncheon, Hotel Cornhusker.

Lincoln Woman's Club bridge department, 1:15 o'clock.

University Place YWCA, bridge class, 1:30 o'clock.

Camp Fire Girls, District 2 roller-skating, 3:45 o'clock, Arena Rink.

Lincoln YWCA, Americana class, 1:30 o'clock.

Happy Hour Club, 1 o'clock luncheon at the home of Mrs. G. A. Barringer, 5043 Leighton.

Sigma Kappa Mothers Club, 1:15 o'clock coffee, chapter house.

EVENING

Zonta Club, District 7 executive board, 6:30 o'clock buffet, Hotel Cornhusker.

Lincoln Duplicate Bridge Club, 7:30 o'clock, Hotel Lincoln.

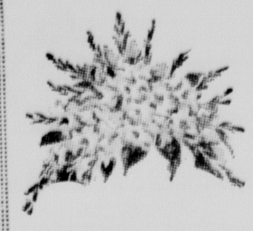

A lovely way to be remembered

Allied Florists of Greater Lincoln

Hovland-Swanson

Cloud-light and soft wool mohair stoles in assorted plaids, $15. Mufflers in rainbow solids and assorted plaids, $4 and $5.

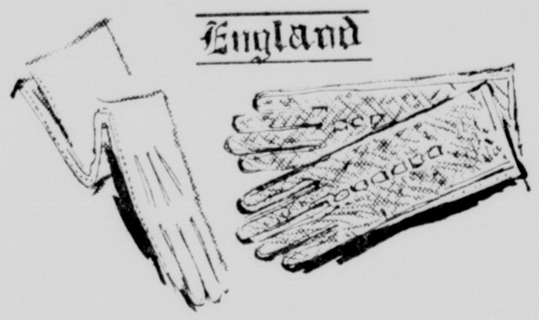

Right, luxurious purest white doeskin glove in 8-button length, $8. Left, pigtex driving glove with string back in bone with bone or camel, $6.

Knitted hood and glove set in red, black or mink brown. One size fits all, $9.

Left to right . . . golden metal ring or jewel box with china floral bouquet trim, $15*. Gold or silver metal charm bracelet with pseudo-jewels, $10*. Pure silk twill scarf in colorful designs, $6. "Purse" pill box of golden metal, $5*.

Exquisite black lace mantilla, 3.50.

ACCESSORIES—STREET FLOOR

*plus tax

Hovland-Swanson

THE '64 SILHOUETTE

Priceless Suits

This is the season of the suit . . . spice your wardrobe with several from our collection that features the newest silhouettes and liveliest fabrics. Suits range from size 8 to 18 in our Bamboo Room where their prices never exceed $50. Sketched top, wool crepe with pleated skirt and braid trimmed and buttoned jacket, $46 Bottom, three-piece wool mohair bound in rayon fabric matching short sleeved shell, $30

BAMBOO ROOM—SECOND FLOOR

Hovland-Swanson

JUNIOR SEPARATES IN

Double Knit

There's magic in the mating of this special group of fashion coordinates in wonderful wool double knit. We sketch the nautical look in deep navy, junior sizes. Slim skirt, $12; blazer jacket double buttoned in brass, $16; gold and navy striped popover blouse, $8.

JUNIOR WORLD—THIRD FLOOR

Hovland-Swanson

OPEN 10 A.M. DAILY

OUR CHEF DEMANDS PERFECTION!

Shops personally for food he prepares for you. Inspects everything delivered to our kitchens. Insists on maintaining CREST ROOM standards.

Some people think he's hard to please. But we like him that way. You will, too, once you savor his charbroiled Chateaubriand; Trout with Almondine Sauce; Frog Legs; or choice Prime Ribs.

Worth a drive to Omaha to dine at our CREST ROOM. No cover. No minimum. Just perfect food!

new Tower

RESTAURANTS & HOTEL COURTS

78th & Dodge St., Omaha

WHERE THE ACTION IS!

Hinky Dinky

26 & "O"—17 & SOUTH—ADAMS AT 60—61st & "O" (GATEWAY)

Dole's Frozen Pineapple or Pineapple-Orange Juice — 6-oz. Cans 2 FOR 49c

Quaker Oats Quick or Regular — 18-oz. Pkg. 27c

Gold Medal Flour — 20c Off Sale 25-Lb. Bag $2.15

Pillsbury or Ballard Biscuits — Reg. Tubes 2 FOR 23c

Crisco Shortening — 3-Lb. Can 87c

Wesson Cooking Oil — Large 24-oz. Bottle 41c

Carol Devil's Food Sandwich Cookies — 14-oz. Pkg. 29c

Kraft Sliced Cheeses — Natural Brick ½-Lb. Pkg. 43c; Muenster 8-oz. Pkg. 43c; Natural Caraway 6-oz. Pkg. 39c

Durkee's Extracts — Lemon, 1½-oz. Bottle 39c; Vanilla, 1½-oz. Bottle 43c

Dreft Soap Powder — Large Pkg. 37c

Mr. Clean Liquid Cleaner — Giant Bottle 75c

Joy Liquid Detergent — Plastic Bottle 39c

Cascade Dishwasher Soap — 20-oz. Pkg. 49c

Fab Laundry Detergent — 5c Off Sale Large Pkg. 30c

Ajax Cleanser With Chlorine — Reg. Size 2 FOR 39c

Pard Swift's Dog Food — 1-Lb. Cans 2 FOR 35c

Florient Room Deodorizers — 5c Off Sale 7-oz. Can 54c

Ad Laundry Detergent — 15c Off Sale Giant Pkg. 70c

Breeze Detergent With Face Cloth — Large Pkg. 37c

Fluffy All Laundry Detergent — 3-Lb. Pkg. 85c

Cold Water All Liquid Detergent — 12c Off Sale Quart Bottle 71c

Purex Bleach — 3c Off Sale ½-Gallon 40c

Trend Pink Lotion Liquid Detergent — 22-oz. Bottle 49c

Modess Santitary Napkins — Pkg. of 12 2 FOR 89c; Pkg. of 48 $1.73

See Hinky Dinky's Large Ad Elsewhere in This Newspaper

JOURNAL-STAR WANT ADS BRING RESULTS—477-8902

POSTCARD by Stan Opcaleno

What happened in those lazy, hazy, crazy days of summer? The autumn days are now upon us. Football, hot dogs and baton twirlers.

The Marquess of Bath threw a bash at her castle in England.

She gave a concert by Heinz and the Wild Ones — a kind of Beatle group.

Twenty-two girls in the audience fainted. And 10 cupcakes were thrown in the swimming pool.

That's nothing. At a previous concert with the Rolling Stones, 200 girls fainted!

☆ ☆ ☆

Whatever happened to smelling salts? My grandma always carried a little bottle of smelling salts in her purse.

All ladies carried them. When they felt faint, out with the bottle and—whiff.

I took a sniff at it once. It made you go up the wall like a cat. Powerful stuff.

☆ ☆ ☆

In Gorazde—you never heard of Gorazde? I know, I know. Nobody gets enough time to read these days.

Anyway, in Gorazde, in Yugoslavia, a new bridegroom is tied to a spit near a roasting fire. He will be turned into barbecue unless—

His new mama-in-law must rush from the house and put up enough chow for all the neighbors. They then turn the kid loose. And a good time is had by all.

The trouble with these stories is they should say what happens if the mother-in-law is out of groceries. And it is Sunday and the supermarket is closed.

☆ ☆ ☆

Here is Arthur Arch of Coventry, England. He is 95 and was not behind the door when the brains were passed out.

In 1922, Coventry clocks were set ahead 20 minutes to conform with new national standards. Everybody just set the clocks up 20 minutes. But not Arthur. No, sir. Not Arthur Arch.

"Nobody is going to take 20 minutes off my life," said Arthur firmly.

He has kept his watch and household clocks 20 minutes behind for the last 42 years.

☆ ☆ ☆

Says the British Medical Association — (or some ratfink impersonating them):

"Biologically speaking, there is no real need for such a large number of males in the population as we have today.

They said bee hives have only a few males. They sit around doing nothing. That's the life!

If there are no males around, who is going to open anchovy cans when the key has twisted it half open and broken off?

Let some smart scientific bloke answer me that.

Summer was not bad around our scatter. I put mint and parsley in the window box. The mint came up like a bomb. But I must have watered the parsley too much. It turned yellow.

However, you cannot make mint juleps with parsley. Hallelujah!

☆ ☆ ☆

You know Flopsy, Mopsy and Cottontail? Well, the reason Flopsy was that way was he wasn't getting enough protein or minerals.

I read that in a pet magazine. It can be cured by feeding the rabbit a rabbit pellet. Which, presumably, is full of ear stiffener.

Or you can put a little support tower on the rabbit's head. Tie his ears up like a tomato vine. (I would give such a flopsy rabbit his lumps. Tell him: "Shape up or ship out!")

☆ ☆ ☆

Thus the summer ends. I looked up a little poem about summer's end. But it was full of something about "stooks arise." I had to look it up—they are "unthreshed grain."

We don't quote any summer stuff here we have to look up. Not THIS summer anyway.

Distributed by The Chronicle Features

The Farm outlook is important. Complete coverage of the latest of importance in agriculture appears on the "Sunday Journal and Star," farm page.

FLAVOR'S HERE in special flavor-saver cans!

Libby's BEEF STEW

See what the "blue" does for you!

NEW FORMULA BLUE RAIN DROPS WATER SOFTENER

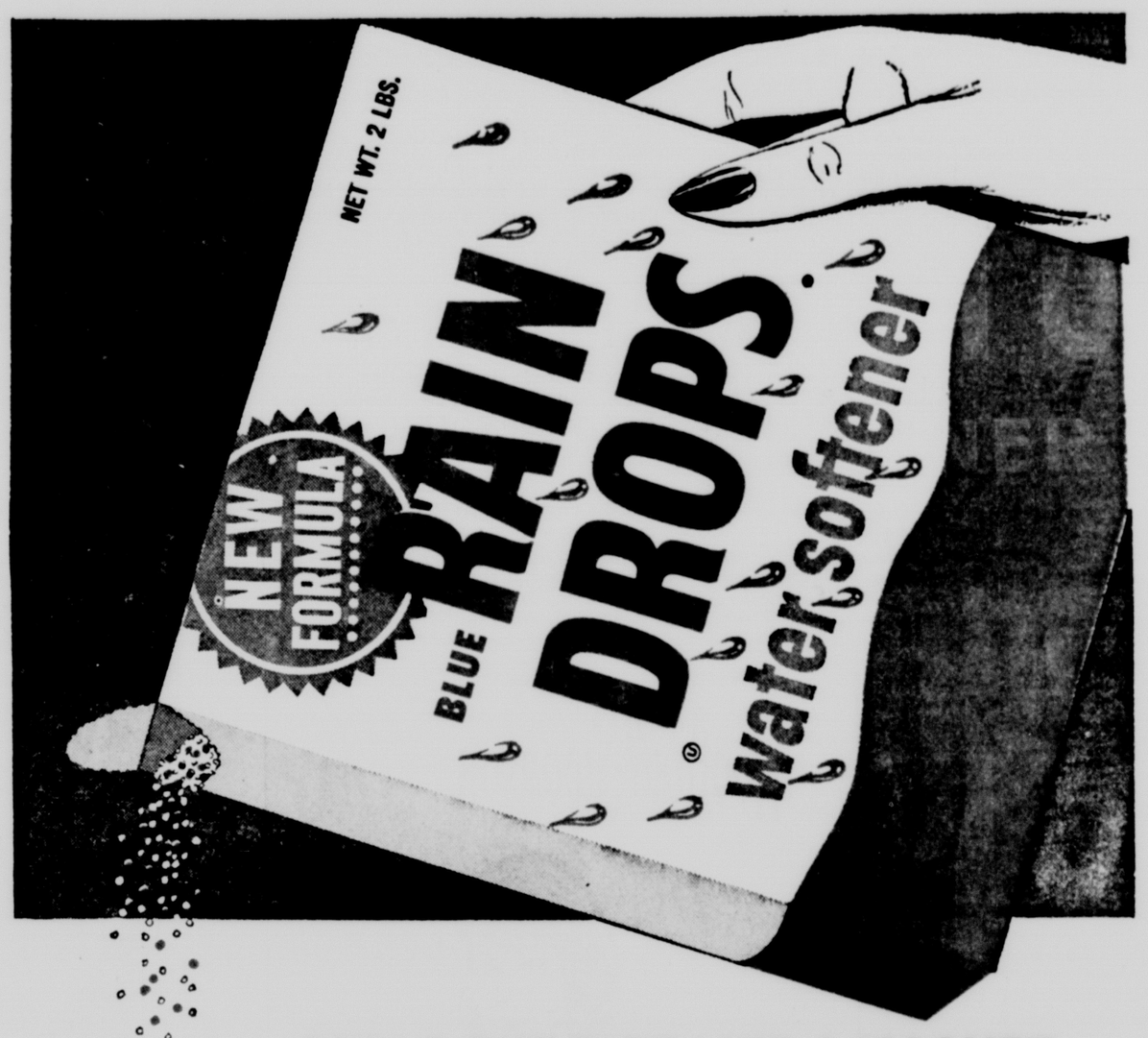

PULLS OUT DIRT LIKE A MAGNET— GETS CLOTHES WHITEST-WHITE!

Here's how New Concentrated Blue RAIN DROPS WATER SOFTENER works 4 ways better in your wash...

1 makes water rain-soft; adds its own cleaning punch to help your detergent get out more dirt.

2 works like blue blazes to make whites whiter, colored clothes brighter.

3 holds dirt suspended in wash water until final rinse; keeps dirt from settling back on clothes.

4 makes clothes look fresher by removing detergent build-up.

Use New Formula Blue RAIN DROPS WATER SOFTENER with any detergent...it's now concentrated... gives you greater cleaning power than ever!

SEE THE DIFFERENCE!

A. E. Staley Mfg. Co., Decatur, Illinois ...makers of STA-PUF® Fabric Softener, STA-FLO® Liquid and Spray Starch.

RDN-102

save up to 15¢ on

Robin Hood Flour

See specially marked bags at your grocer's now!

Here's an opportunity to try the flour that originated 'no-sift' baking and save money, too! With Robin Hood Pre-sifted Flour you need never sift again for anything you bake. Get this great flour at a real saving! Discover for yourself how much easier and better you can bake the Robin Hood 'no-sift' way.

4¢ OFF on 5-lb. bag

15¢ OFF on 25-lb. bag

Robin Hood Flour is a Product of International Milling Company Inc.

GATEWAY

MONTGOMERY WARD

LAST 2 DAYS

(offer Ends Saturday)

FREE! Sinclair GASOLINE

WITH EVERY $10 YOU SPEND AT WARDS

Sinclair through SATURDAY

Get a Sinclair $1 Coupon good for gas, oil or any Sinclair product at any Sinclair Station anywhere, anytime. $1 bonus for each $10 you spend at Wards this week.

Bring the kids to see... the giant Dinosaur

in Ward's Mall Level Window!

His EYES FLASH! He BREATHES STEAM!

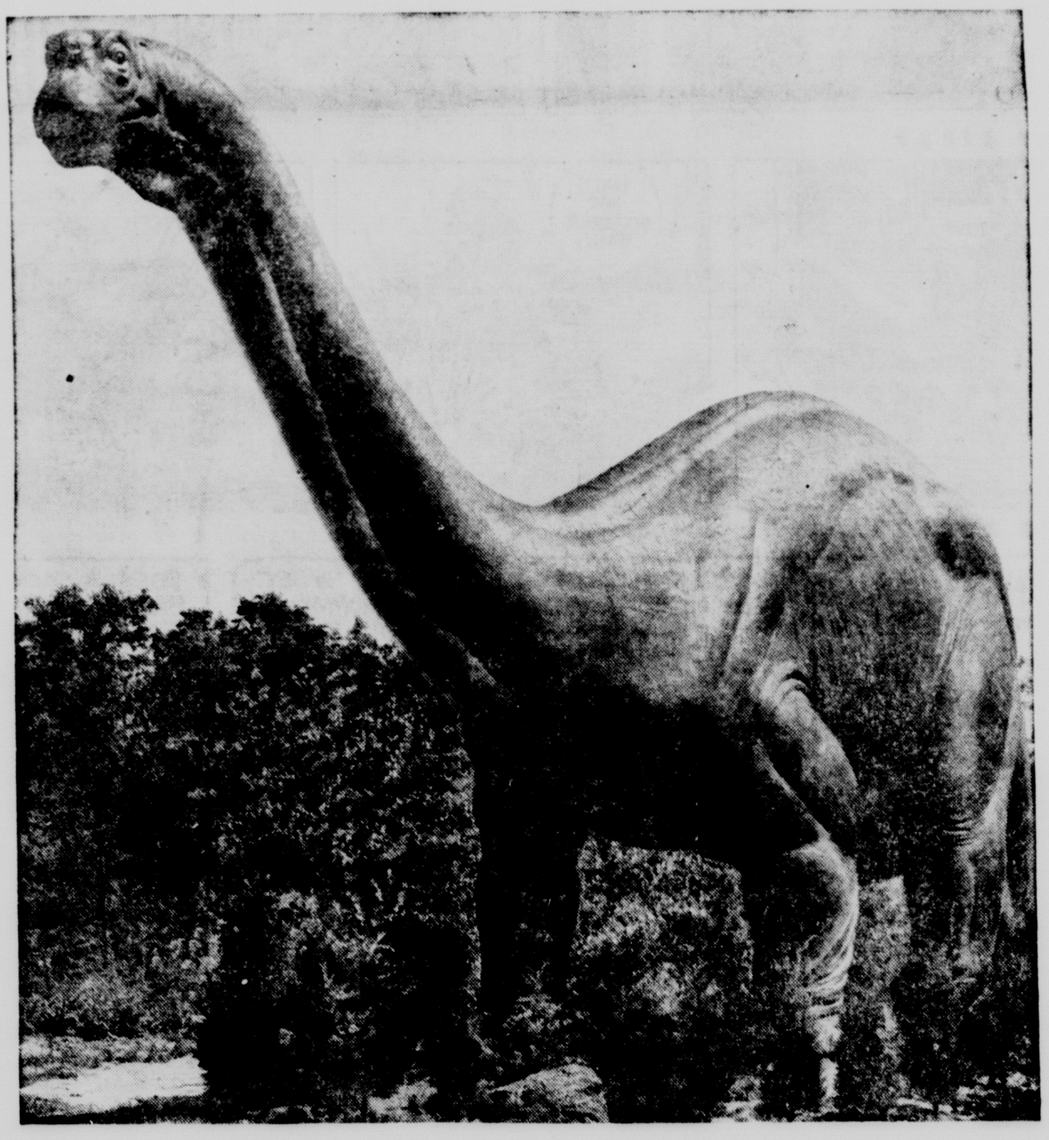

Save Tickets For Gasoline

LONG PLAY ALBUMS

Stereo and Hi-Fi **1.47** to **1.67**

Values to 4.77 each in assorted titles and many of your favorite recording artists. Famous labels, limited quantity.

Records . . . Lower Level

Save Tickets For Gasoline

UTILITY BLANKETS

Regular 5.00 **$3**

Machine washable, 60x80" blanket in assorted dark colors. Ideal for football or car blanket. Limited quanity.

Bedding . . . Mall Level

Save Tickets For Gasoline

GIRLS' DRESSES

Regular 4.98 **$3**

Selected group of wash and wear cottons in solid colors and plaids. Sizes 3-6x. Other groups reduced as much as 40%

Girls' Shop . . . Mall Level

Save Tickets For Gasoline

BOYS' CREW SOCKS

Regular 3 pair 1.47 **3 PAIR 99¢**

Assorted solid color cotton socks with striped tops. Machine washable, sizes 8 through 11. Stock up, get gas too!

Boys' Shop . . . Mall Level

Save Tickets For Gasoline

24x24" SIZE CHAMOIS

Regular 2.98 **1.99**

Imported English chamois, 100% cod oil tanned. Get a real professional job on your car and window washing jobs.

Auto Service Center

Save Tickets For Gasoline

RECESS LIGHT FIXTURE

Regular 5.49 **2.88**

Style House fixture ideal for kitchen, dining area or recreation room. White glass with chrome trim. Uses 150W bulb.

Electric Shop . . . Lower Level

Save Tickets For Gasoline

"WELCOME" DOOR MATS

Regular 1.29 **77¢** while 60 last

Black rubber door mats 16x27" size. Now at a price so low you can have one for every door.

Floor Covering . . . Mall Level

Save Tickets For Gasoline

M2 FLASH BULBS

Reg. 1.15 Pkg. of 12 **99¢**

Famous Blue Dot assures flash every time. A low, low price on this popular bulb. Shop early for this special. Limit 2 pkgs.

Cameras . . . Lower Level

MR. TWEEDY

by Ned Riddle

"This is the last house in the block. No sale here and I'm afraid I'll have to get me another man."

THE FAMILY CIRCUS

by Bil Keane

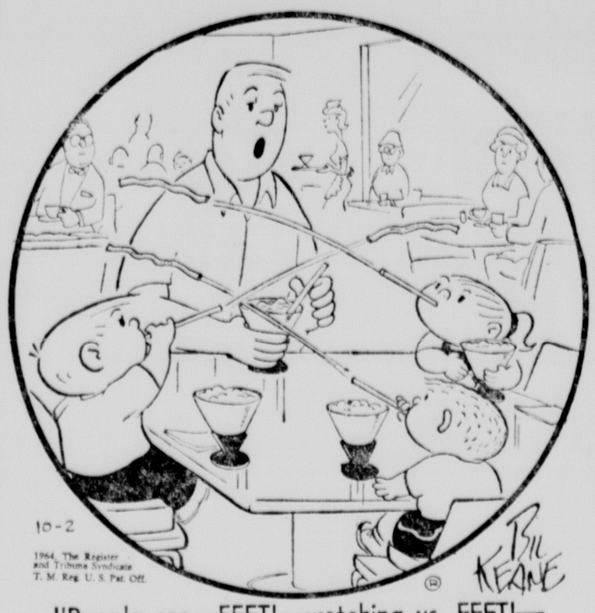

"People are—FFFT!—watching us. FFFT!—Remember your—FFFT—manners."

THE FLINTSTONES

By Hanna-Barbera

DICK TRACY

By Chester Gould

POGO

By Walt Kelly

B.C.

By Johnny Hart

THE JACKSON TWINS

By Ed Strops

RIP KIRBY

By John Prentice & Fred Dickenson

THE RYATTS

By Cal Alley

MARY WORTH

By Ken Ernst

BEETLE BAILEY

By Mort Walker

DONALD DUCK

By Walt Disney

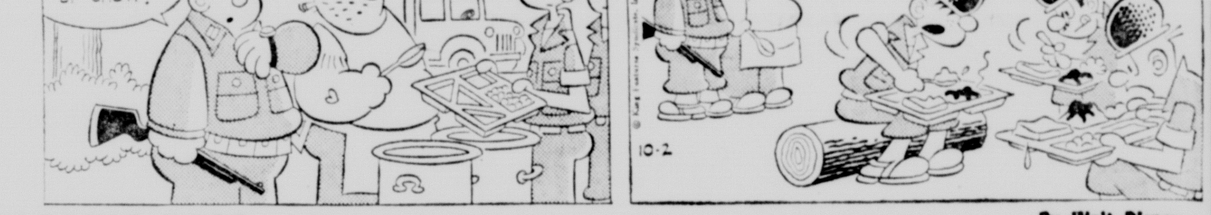

BRINGING UP FATHER

By Vern Greene

DID YOU KNOW THIS? IT'S A FACT:

Ethiopia, which contains 457,000 square miles, is as large as America's 17 northeast states.

☆ ☆ ☆

The Department of Agriculture says Americans spend only 19% on their income for food now. Ten years ago it took 23% of the income.

☆ ☆ ☆

Viruses come in many shapes and sizes—with tails and without, long or short, rod-shaped, etc.

Washington, D.C., leads the nation's large population centers in proportion of families headed by college graduates.

☆ ☆ ☆

Rangers at Yellowstone National Park shoot elk in the northern area of the park where, according to wildlife biologists, the browse can support no more than 5,000 animals through a winter.

☆ ☆ ☆

The first schools in Arkansas were religious ones under direction of Jesuits during the French and Spanish regimes.

DAILY CRYPTOQUOTE

Here's How To Work It

A X Y D L B A A X R
is L O N G F E L L O W

One letter simply stands for another in this example, A is used for the three L's, X for the two O's, single letters, apostrophes, the length and formation of the words are all hints. Each day the code letters are different.

A Cryptoquote Quotation

YKT SVEY TQKMOEYLFA YKLFA LF WLGT LE DTLFA LFELFITHT, —MFFT SVHHVB WLFRDTHAK

Yesterday's Cryptoquote: THE ETERNAL SILENCE OF THESE INFINITE SPACES FRIGHTENS ME.—PASCAL

Distributed by King Features Syndicate

WISHING WELL

by William J. Miller

5	4	7	2	6	8	3	7	5	2	3	6	4
P	Y	A	H	J	Y	Y	N	L	O	O	O	O
6	3	8	5	4	6	7	2	8	3	4	7	2
Y	U	O	A	U	O	X	M	U	R	A	I	E
8	2	6	4	7	3	6	5	2	4	3	6	8
L	L	F	R	E	G	B	Y	O	E	O	E	A
4	5	3	8	6	2	4	3	7	6	8	2	4
M	F	L	U	I	V	A	D	T	N	G	E	D
3	8	4	6	7	3	8	2	6	4	5	3	6
E	H	E	G	Y	N	A	P	W	N	U	H	A
7	6	8	2	5	7	3	8	4	2	7	6	8
E	N	N	E	N	N	O	D	E	A	D	T	S
8	3	7	6	2	8	4	7	3	8	2	6	8
M	P	E	E	C	I	W	D	E	L	E	D	E

Here is a practical little game that will give you a message every day. It is a numerical puzzle designed to spell out your fortune. Count the letters in your first name. If the number of letters is 6 or more, subtract 4. If the number is less than 6, add three. The result is your key number. Start at the upper left-hand corner of the rectangle and check every one of your key numbers left to right. Then read the message the letters under the checked figures gives you. (Distributed by King Features, Inc. Registered U.S. Patent Office)

CROSSWORD PUZZLE

ACROSS

1. Without hair
5. Leg-like part
9. S-shaped molding
10. Look here!
11. Town, Alberta, Can.
12. Ethereal fluid in veins of gods: myth.
14. Rugged mountain crest
15. Pincerlike claw
16. Donkey
17. Entire amount
19. Soak flax
20. Speak
22. Sacred bull: Egypt.
25. Precious stone
29. Tears apart
31. Cord
32. Merry
33. Rolled tea
35. Dickens' character
36. Pronoun
37. Smithy's shop
39. Therefore
40. Anesthetic
42. Inexperienced
44. Ireland
45. Serf
46. Tear
47. Feat

DOWN

1. Wild pigs
2. Girl's name
3. Remaining
4. Conquer
5. Gum
6. Wealthy
7. Theater attendant
8. A neckpiece
11. Cry of a lamb
13. Rodent
18. Lieutenant: abbr.
20. Employ
21. Tier
22. Debate
23. Monetary unit: Turk.
24. Creeper
26. Seed
27. Seed of anise
28. Fruit
30. Tallied
31. Labeled
34. Period in a day: abbr.
37. Flowerless plant
38. Scottish-Gaelic
41. Hasten
43. Compass point

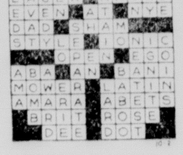

Yesterday's Answer

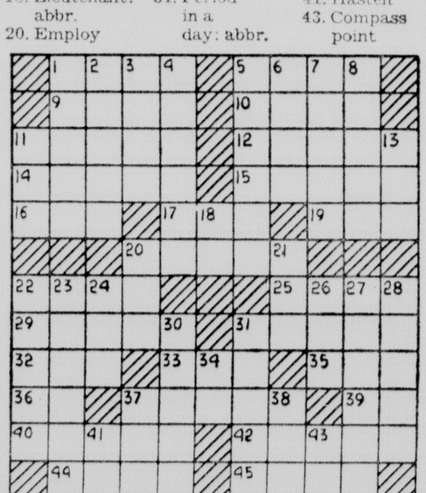

LAFF-A-DAY

© King Features Syndicate, Inc., 1964, World rights reserved.

"We repaired your speedometer, sir, but while we were road-testing it some other trouble developed."

THE GIRLS

By Franklin Folger

"I forget what the commercial announcer called it, but you rub it all over you and suddenly you're in an evening gown with a very handsome man."

SPORT SIGNALS

☆ ☆ ☆

By Hal Brown

Sports Editor, The Star

Conference Action Opens

The Big Eight Conference, its pride wounded somewhat by what non-conference bullies have done in the past two weeks, moves back into its own little circle this week and away from those nasty teams from both coasts.

Six league teams are involved in conference games with only Kansas playing an outsider — Wyoming — while Oklahoma has an open date to restore its bruises and injured feelings after the 40-14 loss to Southern Cal.

Only Nebraska managed to survive the first two weeks without a bloody nose and it took a courageous comeback for the defending champions to escape the same fate suffered by its neighbors.

The Nebraska-Iowa State tussle at Ames figures to be the key Big Eight game despite the Cyclones' loss last week to Oklahoma State. The game is a must for coach Clay Stapleton's squad. Another loss would eliminate them from the championship picture.

It is also a vital encounter for the Cornhuskers since a loss this early would make defense of the championship much more difficult with games against Kansas, Missouri and Oklahoma still to go.

But while Iowa State and Nebraska figure to attract the most attention, eyes also will be turned toward Columbia, Mo., where Okalhoma State meets Missouri in a game that could tell whether last week's win over Iowa State was a fluke for the Cowboys or whether Phil Cutchin's rebuilding program at Stillwater is ahead of schedule.

After slipping to a .670 percentage last week on 37 right, 18 wrong and one tie for a season mark of 71 right, 31 wrong and three ties for a .690 percentage, we're almost afraid to pick this week. But the Phillies played out their schedule, so here goes:

Big Eight

NEBRASKA 27, Iowa State 21 . . . Don't be fooled by the Cyclones' showing last week. It'll be another squeaker for the Huskers, but NU fans are practically immune to scary events these days. And remember, if you're driving over Saturday morning, game time is 12:30 Nebraska time.

MISSOURI 24, Oklahoma State 7 . . . The Cowboys can't do it two weeks in a row and it's about time Gary Lane and Johnny Roland teamed up to really pour it on someone.

COLORADO 14, Kansas State 7 . . . After last week's Oklahoma State win, this one is likely to decide the Big Eight cellar resident. And it's likely to be Kansas State again, a team that knows its way around down in the dark dungeon.

KANSAS 28, Wyoming 21 . . . Wyoming is unbeaten, but Gale Sayers is about due for a big day and Jayhawk coach Jack Mitchell may have shaken things up just enough to get a win this week.

The Big Ten

ILLINOIS 13, Northwestern 7 . . . OHIO STATE 28, Indiana 13 . . . WASHINGTON 28, Iowa 6 . . MICHIGAN 16, Navy 14 . . . SOUTHERN CAL 28, Michigan State 13 . . . CALIFORNIA 20, Minnesota 14 . . . NOTRE DAME 22, Purdue 10

The Midwest

BOWLING GREEN 21, Dayton 10 . . . DETROIT 15, Cincinnati 7 . . . OHIO UNIVERSITY 15, Kent State 8 . . TOLEDO 19, Marshall 6 . . . MIAMI, OHIO 14 . . . Western Michigan 7 . . . TULSA 34, Southern Illinois 13 . . . WICHITA 21, Arizona State 14 . . . QUANTICO 13, Xavier, Ohio 7.

The East

DARTMOUTH 27, Boston University 14 . . . BROWN 20, Penn 7 . . . HARVARD 14, Bucknell 0 . . . BUFFALO 28, Massachusetts 0 . . . CORNELL 17, Colgate 14 . . . COLUMBIA 14, Princeton 7 . . . RUTGERS 21, Connecticut 6 . . . DELAWARE 47, Gettysburg 14 . . SYRACUSE 40, Holy Cross 0 . . YALE 34, Lehigh 6 . . . PENN STATE 20, Oregon 16 . . . PITTSBURGH 27, William & Mary 0 . . . VMI 20, Villanova 14.

The South

ALABAMA 26, Vanderbilt 0 . . . AUBURN 17, Kentucky 13 . . . THE CITADEL 7, Davidson 0 . . GEORGIA TECH 13, Clemson 7 . . DUKE 21, Tulane 0 . . LSU 10, Florida 0 . . . FLORIDA STATE 46, New Mexico State 0 . . GEORGE WASHINGTON 14, Furman 8 . . . SOUTH CAROLINA 9, Georgia 7 . . . NORTH CAROLINA STATE 15, Maryland 7 . . . MEMPHIS STATE 27, Tampa 0 . . MISSISSIPPI 22, Houston 7 . . TENNESSEE 7, Mississippi State 6 . . . NORTH CAROLINA 21, Wake Forest 13 . . . SOUTHERN MISSISSIPPI 19, Richmond 7 . . . VIRGINIA 21, VPI 19 . . . RICE 14, West Virginia 6.

The Southwest

TEXAS 21, Army 6 . . . ARKANSAS 14, Texas Christian 7 . . OREGON STATE 13, Baylor 7 . . . SMU 33, Arlington State 0 . . . TEXAS A&M 13, Texas Tech 6 . . . WEST TEXAS STATE 21, Texas Western 15.

The West

AIR FORCE 17, Colorado State 7 . . . WASHINGTON STATE 29, Arizona 20 . . . BRIGHAM YOUNG 13, New Mexico 7 . . UTAH STATE 34, Montana 6 . . . SAN JOSE STATE 21, Montana 0 . . . UTAH 15, Idaho 7 . . . UCLA 24, Stanford 7.

—LINCOLN INCLUDED—

Trans-Nebraska Conference Garners Seal Of Approval

Hastings (UPI)—The constitution for a new six-team high school athletic league, the Trans-Nebraska Conference, has been approved, it was announced Thursday by Tom Keating, Hastings High School principal.

Charter members of the new conference are Lincoln Southeast, Lincoln Northeast, Lincoln High, North Platte, Grand Island and Hastings. The constitution includes a provision to add the proposed Lincoln East which is to be constructed soon.

The league's first official function will be a cross country meet Oct. 10 at Lincoln.

Wrestling, swimming and gymnastic meets will also be held at Lincoln Jan. 29. The golf, track and tennis meets will be held April 30 at a site still to be selected.

Official league play in football and basketball will begin during the 1965-66 school year.

The constitution provides for an executive board, made up of the principals of the member schools, and a board of control, with the athletic directors representing their schools.

The constitution provides for a rotation of the chairmen of the two groups. The initial chairman of each board will be Dr. E. E. Miller of Grand Island, who is principal and athletic director there. H. V. Taylor of Lincoln Northeast will be the first secretary of the executive board. The secretary-treasurer of the board of control will be chosen at the next Trans-Nebraska meeting in November.

Major League STANDINGS

American

	Won	Lost	Pct.	Behind
New York	97	62	.610	—
Chicago	94	64	.595	2½
Baltimore	95	65	.594	2½
Detroit	85	75	.531	12½
Los Angeles	80	79	.503	17
Cleveland	78	81	.491	19
Minnesota	78	81	.491	19
Boston	70	90	.438	27½
Washington	62	98	.388	35½
Kansas City	57	101	.361	39½

Thursday's Results

Detroit 4-5, New York 2-2
Boston 4, Cleveland 2
Kansas City 5, Minnesota 4, 12 innings
Baltimore 2, Washington 0
Only games scheduled.

FRIDAY'S GAMES

Cleveland (John 2-0) at New York (Ford 16-6) night
Detroit (Sparma 5-5) at Baltimore (Roberts 12-7), night
Kansas City (O'Donoghue 10-13 and Odom 1-2) at Chicago (Pizarro 18-9 and Peters 20-8) 2, twi-night
Los Angeles (Newman 13-10) at Minnesota (Kaat 17-10)
Only games scheduled

National

	Won	Lost	Pct.	Behind
St. Louis	92	67	.579	—
Cincinnati	92	68	.575	½
Philadelphia	90	70	.563	2½
San Francisco	89	70	.560	3
Milwaukee	85	73	.538	6½
Pittsburgh	79	79	.500	12½
Los Angeles	78	81	.491	14
Chicago	74	85	.465	18
Houston	65	94	.409	27
New York	51	108	.321	41

Thursday's Results

Milwaukee 7, New York 3
San Francisco 6, Houston 3
Cincinnati 5, Pittsburgh 4
Chicago 4, Los Angeles 3

FRIDAY'S GAMES

New York (Gibson 18-11), night
Philadelphia (Short 17-9) at Cincinnati (O'Toole 17-7), night
Houston (Bruce 15-9) at Los Angeles (Richert 2-2), night
Chicago (Ellsworth 14-17) at San Francisco (Bolin 5-9), night
Pittsburgh (Wood 0-1 and Butters 1-2) at Milwaukee (Cloninger 18-14 and Schneider 1-1) 2, twi-night

NCC Teams Eye Week-end Battles

By TOM HENDERSON
Star Sports Writer

All six members of the Nebraska College Conference play games against conference opponents this weekend, as the Nebraska Small college football season enters its fourth week.

The Kearney Antelopes, last season's champions, will battle Wayne, Hastings College will travel to Crete to test Doane, and Chadron will face Peru at Peru in Saturday night action.

The Antelopes started the season on a sour note, losing to Fort Hays (Kan.) State, 35-14. But coach Allen Zikmund's squad shook off the setback and now has won two straight with last Saturday's 18-0 victory over Colorado State College included.

Sensational passing by quarterback Neil Kaup and rugged defensive play gave Kearney the victory.

Kaup connected on 20 passes in 27 tries, one of them a 44-yard scoring toss to Bill Backes in the fourth quarter.

Wayne opened the season with a 46-0 rout of St. Mary (Kan.) of the Plains, but was stymied the next weekend, 18-0, by Northwest Missouri State.

The Wildcats took a week's vacation and should be fresh for the meeting with the Antelopes.

Coach John Jermier relies heavily on the running of fullback Burt Matthies and the passing of quarterback Dean deBuhr.

Matthies scored a touchdown and added four extra points in the Wildcats' victory over St. Mary. deBuhr ran for two TD's and passed for another in the win.

The Hastings College Broncos meet Doane in another Saturday night contest. The meeting doubles as a NCC and Great Plains Association clash for the teams.

Hastings romped to a convincing 21-12 victory over GPA foe Colorado College last Saturday night, while Doane was the victim of a last quarter surge by Tarkio, Mo., losing it's second game in a row, 19-13.

New Bronco mentor, Dean Pryor, off to a fast start in his first season at Hastings, with a 2-0 record, spent the week working on pass defense. The Hastings squad have allowed 230 yards in passing in two games this season, and Doane is expected to take to the air quite a bit.

Veteran Doane signal-caller Terry Discoe, has plenty of experience and several good pass receivers including John Hood.

Fullback Jack Giddings was singled out by Pryor for his outstanding defensive play and his 40-yard touchdown run.

Doane's only victory to date is a 12-6 decision over Yankton College of South Dakota.

The Tigers have lost two so far this year.

Concordia looks for its second straight Tri-State Conference victory this week after a 15-13 decision over defending champion Midland last weekend.

The Bulldogs meet Sioux Falls, S. D. in Seward, and will be trying to make it No. 3 in a row for the season.

Concordia took the victory over Midland last Saturday night on the strength of a safety, as Midland's Kent Wallace, in the end zone to punt was called for intentional grounding when the pass from center got away from him and he threw the ball away.

The Bulldogs opened the season with a 12-0 win over Colorado College.

In other action Saturday Midland entertains Dana in a Tri-State tilt. Nebraska Wesleyan travels to Dodge City, Kan. to face St. Mary of the Plains, Omaha University, fresh from a 26-20 victory over Northern Illinois, invades the Morningside campus in Iowa, McCook JC starts defense of its 4-JC Conference title against Scottsbluff JC in Scottsbluff, and Norfolk invades Iowa to square off against Ellsworth College.

Friday Fairury JC will meet Wentworth (Mo.) Military Academy.

LAST WEEK'S RESULTS

Nebraska Wesleyan 41, Dana 13
Northwest Missouri 19, Peru 0
Hastings 21, Colorado College 12
Cameron, Okla. 40, McCook 6
Norfolk 19, Worthington, Minn. 0
Concordia 15, Midland 13
Western Montana State 13, Chadron 0
Tarkio, Mo. 19, Doane 13
Kearney 18, Colorado State College 0
Omaha U. 26, Northern Illionis 20

THIS WEEK'S GAMES

Friday
Fairbury at Wentworth, Mo.

Saturday
Wayne at Kearney
Hastings at Doane
Chadron at Peru
Dana at Midland
Sioux Falls, S.D. at Concordia
Nebraska Wesleyan at St. Mary, Kan.
Omaha at Morningside
McCook at Scottsbluff
Norfolk at Ellsworth, Iowa

NY Pennant Drive Delayed By Detroit

Tigers Take Pair From AL Leader

. . . MAGIC NUMBER STILL 2

New York (AP)—The New York Yankees, needing only two wins to clinch their 29th American League pennant, lost their first doubleheader of the season Thursday, bowing to Detroit 4-2 and 5-2 Denny McLain, a 20-year-old right-hander went all the way in the second with a six-hitter.

The double defeat cut the Yanks' lead over the idle Chicago White Sox to 2½ games. New York has three to play and Chicago four. The White Sox resume Friday night with a twinight doubleheader against Kansas City. The Yanks play Cleveland in one game Friday night.

Baltimore, with only a chance to tie by winning all its three remaining games while the Yanks lose their three, met Washington in a night game.

Rookie Mel Stottemyre, who took a 2-1 lead into the ninth inning, was the victim in the opener, won by Mickey Lolich on relief. Gates Browns' single with the bases loaded scored two and Don Wert's sacrifice fly knocked in the third run of the inning.

It was Brown again in the second game scoring two of the three runs off loser Rollie Sheldon. A wild pitch by Sheldon permitted Brown to score in the second inning. Wert triple, following Brown's second straight single produced the first of two Tiger runs in the fourth. Bill Freehan's double drove in Wert.

Bobby Richardson's triple and Mickey Mantel's sacrifice fly gave the Yanks their first run off McLain in the fourth. Tom Tresh's ground rule double and Johnny Blanchard's pinch single added another run in the fifth.

Detroit put the game beyond reach with two more in the ninth off Bill Stafford with Dick McAuliffe's double and McLain's single the big blows.

It was the third complete game in 16 starts for McLain, who has 4-5 record.

The Yanks had swept 12 previous doubleheaders and had split eight. This was their first double defeat.

Without depending on any Chicago defeats, the Yanks must win two of their last three games with the Indians to clinch.

The last doubleheader New York lost was June 2, 1963, against Cleveland. The Yankees had a 17 win and 15 split record since then.

First Game

DETROIT	ab	r	h	bi	NEW YORK	ab	r	h	bi
Bruton cf	4	1	2	0	Linz ss	3	0	2	1
Lumpe 2b	4	0	1	0	Rich'd'n 2b	4	0	0	0
Smith 2b	0	1	0	0	Maris cf	4	0	1	0
Kaline rf	3	1	0	0	Mantle rf	3	1	1	0
Brown lf	4	0	2	2	Lopez rf	0	0	0	0
Cash 1b	4	1	2	0	Howard c	4	0	1	0
Wert 3b	2	0	1	2	Pepitone 1b	4	0	1	0
Freehan c	4	0	0	0	Tresh lf	4	1	2	1
M'A'liffe ss	3	0	0	0	Boyer 3b	4	0	1	0
Wick'h'm p	2	0	0	0	St'l'myre p	2	0	0	0
Northrup ph	1	0	0	0	Gonzalez ph	1	0	0	0
Totals	31	4	8	4	Totals	35	2	8	2

Detroit 000 010 003—4
New York 000 100 100—2

E—Cash, McAuliffe, Stottlemyre. DP—Detroit 2, New York 2. LOB—Detroit 3, New York 8.
2B—Linz, Pepitone, Tresh. 3B—Cash. SB—Brown, Mantle. S—Kaline. SF—Wert.

	IP	H	R	ER	BB	SO
Wick's'm	6 2-3	6	2	1	1	3
Gladding	1-3	0	0	0	0	0
Lolich W 18-9	2	2	0	0	0	3
St'l'myre L 9-3	8	8	4	3	1	6
Ramos	1	0	0	0	0	1

Stottlemyre faced 4 men in 9th.
HBP—By Wickersham (Stottlemyre). T—2:17.

Second Game

DETROIT	ab	r	h	bi	NEW YORK	ab	r	h	bi
Bruton cf	5	0	1	0	Linz ss	3	0	0	0
Lumpe 2b	4	0	0	0	Rich'd'n 2b	4	1	1	0
Kaline rf	4	0	0	0	Maris cf	4	0	1	0
Brown lf	4	2	2	0	Mantle rf	3	0	0	0
Cash 1b	4	0	0	0	Howard c	4	0	1	0
Wert 3b	3	2	2	1	Pepitone 1b	4	0	0	0
M'A'liffe ss	4	1	1	1	Tresh lf	3	1	1	0
Freehan c	4	0	1	1	Boyer 3b	3	0	0	0
McLain p	4	0	2	1	Sheldon p	1	0	0	0
					Blanch'd ph	1	0	1	1
					Kubek pr	0	0	0	0
					Lopez ph	1	0	1	0
					Gonzalez pr	0	0	0	0
Totals	36	5	9	4	Totals	31	2	6	2

Detroit 010 200 002—5
New York 000 110 000—2

E—Pepitone. LOB—Detroit 6, New York 4.
2B—McAuliffe, Maris, Tresh. 3B—Wert, Richardson. S—Lumpe, Linz. SF—Mantle.

	IP	H	R	ER	BB	SO
McLain W 4-5	9	6	2	2	0	7
Sheldon L 5-2	5	6	3	3	0	3
Williams	3	0	0	0	0	3
Stafford	1	3	2	2	1	2

WP—Sheldon. T—2:15. A—7,233.

ALLEY ACTION

Men's 230 Games, 600 Series

At Northeast—Northeast Mixed: Clyde Hannon, Team 2, 243.

At Bowl-Mor—American Legion: Alvin Emerson, Town & Country, 236; Dan Srancik, Bowl-Mor, 234; Industrial: Henry Lickei, Martin Investment, 606.

At Tony's Ranch Bowl—Moonshine: Al Fischer, Norval, Brandt Construction, 241.

At Hollywood—VA Hospital: Bud Purdy, Dietics, 239; Cosmopolitan: Max Jensen, McClellan Insurance, 247-616; Classic: Jerry Cave, Tony's Ranch Bowl, 644; Ed Sexton, Petes, 236.

At Parkway—Industrial: Jim Hanson, Do-nut Shop, 246; Bob Schaifer, Trump Memorial, 603; George Eovaldi, Eagle Tavern, 234-602.

At Plaza Bowl—Plaza Travelers: Bob Gilmour, South 27th Merchants, 231-602.

Women's 200 Games, 525 Series

At Northeast: Northeast Mixed: Liz Powell, Challengers, 202.

At Hollywood—Hollwood Star: Donna Holmsted, Vernes Beauty Shop, 213; Joann Knapp, Vernes Beauty, 232-595; Breakaways: Mary Vandehoff, Trumbles IGA, 214; Non-Max: Doris Solberg, Sunshine Center, 534; Marion Sexton, Sunshine Center, 540; Kathy Dinges, Globe Laundry, 214-559; Marge Propp, John Carter & Sons, 530; Ruby Dill, Snooker Bowl, 201.

At Parkway—Parkway Belles: Sharon Goodban, Investors Diversified, 209; Donna Hamilton, The Keg, 531; Parkettes: Clara Plessner, Van Allen's, 540.

At Plaza Bowl—Plaza Fun: Betty Carmichael, Hits and Misses, 204; Midtown Church: Nelda Brandt, Cavaliers, 202.

—HUSKERS FAVORED BY 7½—

Devaney Rates Cyclone Engagement As Tossup

By HAL BROWN
Star Sports Editor

Nebraska football coach Bob Devaney disagreed slightly with the nation's bookmakers Thursday regarding his club's Saturday engagement with Iowa State at Ames.

"I think the game should be rated a tossup since Iowa State has (Tom) Vaughn back in shape and they apparently are at full strength," Devaney said.

The Huskers have been established as 7½ point favorites for the opening Big Eight test for the defending champs.

Vaughn is Iowa State's leading ball carrier. He was hurt against Oklahoma State with the score tied and the Cowboys then took over to win, 29-14.

Tony Jeter's status was still doubtful Thursday night and Devaney noted that they planned to wait until the last possible moment before making the decision on whether the junior end will make the trip.

Should Jeter not be ready to go when the team leaves today, Larry Casey would take his place on the 36-man traveling squad.

"He (Jeter) looked a little better today (Thursday), but he's still not at full speed and we won't take him unless he can help us," Devaney explained.

The 36-man traveling squad limit set by the conference for league games caused several tough decisions for the NU coaching staff.

"We are leaving several players home that we would like to have taken," Devaney noted.

Among the players who may have been of help against the Cyclones but had to be left in Lincoln because of the 36-man limit were ends Preston Love and Bill Haug, halfbacks Ken Brunk and Kaye Carstens, centers Bob Hill and Harry Tuthill and guard Tim Shoda.

The traveling squad includes three players at each position except quarterback, left halfback and fullback where four players are traveling at each position.

The traveling squad for the Ames trip:

QB—Fred Duda, Bob Churchich, Larry Wachholtz, Doug Tucker.
LH—Kent McCloughan, Maynard Smidt, Bill Johnson, Ron Kirkland.
RH—Bob Hohn, Harry Wilson, Ted Vactor.
FB—Bruce Smith, Frank Solich, Joe McNulty, Pete Tatman.
LE—Freeman, White, Mike Grace, John Koinzan.
LT—Larry Kramer, John Strohmyer, Jim Brown.
LG—John Dervin, LaVerne Allers, Mike Kennedy.
C—Lyle Sittler, Duncan Drum, Walt Barnes.
RG—Ron Griesse, Bernie McGinn, Lynn Senkbeil.
RT—Dennis Carlson, Richard Czap, Gary Brichacek.
RE—Chuck Doepke, Langston Coleman, Larry Casey or Tony Jeter.

No Charter

The Husker football team will fly commercial planes to Des Moines since a charter flight could not be obtained. The squad will go by bus to Ames and will be quartered at the Holiday Inn there.

The team is slated to eat in Des Moines folowing the game and return to Lincoln Saturday night.

5 Huskers Nominated

Five Nebraska gridders are among 41 scholar-athletes who have ben nominated for this year's all-conference academic team, Wayne Duke, executive director, announced Thursday.

The Huskers are ends Bill Haug and Chuck Doepke, halfbacks Kent McCloughan and Bob Hohn and fullback Bruce Smith.

Murtaugh Resigns Buc Post

Cincinnati (AP)—Joe L. Brown, general manager of the Pittsburgh Pirates, said Thursday he will move as quickly as possible to get the best man available to succeed Danny Murtaugh as manager of the Bucs.

The 47-year-old Murtaugh announced Wednesday night—actually it was early Thursday—that he is quitting as manager because of his health but will remain with the Pirates in an administrative capacity.

Murtaugh said Thursday he will accompany the club to Milwaukee for the final series of the season although he previously said he might not even do that.

The Pirates wound up a series with the pennant-minded Cincinnati Reds Thursday night and they already have beaten the Reds twice.

"We have no candidate to succeed Murtaugh and no names to announce," Brown said. "We have been thinking about it and we will pick the best man available but it is going to be difficult to replace Danny."

Murtaugh has managed the Pirates since 1957 and in 1960 his team won the National League pennant and then beat the New York Yankees in a thrilling seven-game World Series.

In his active playing days he was with Philadelphia, the old Boston Braves and Pittsburgh. He also managed at New Orleans in the Southern Association and Charleston in the American Association. He is a native of Chester, Pa.

His current Pirate team is running sixth in the National League with no chance of getting into the first division.

In the clubhouse announcement of his resignation, Murtaugh said, "My health has not been up to par.

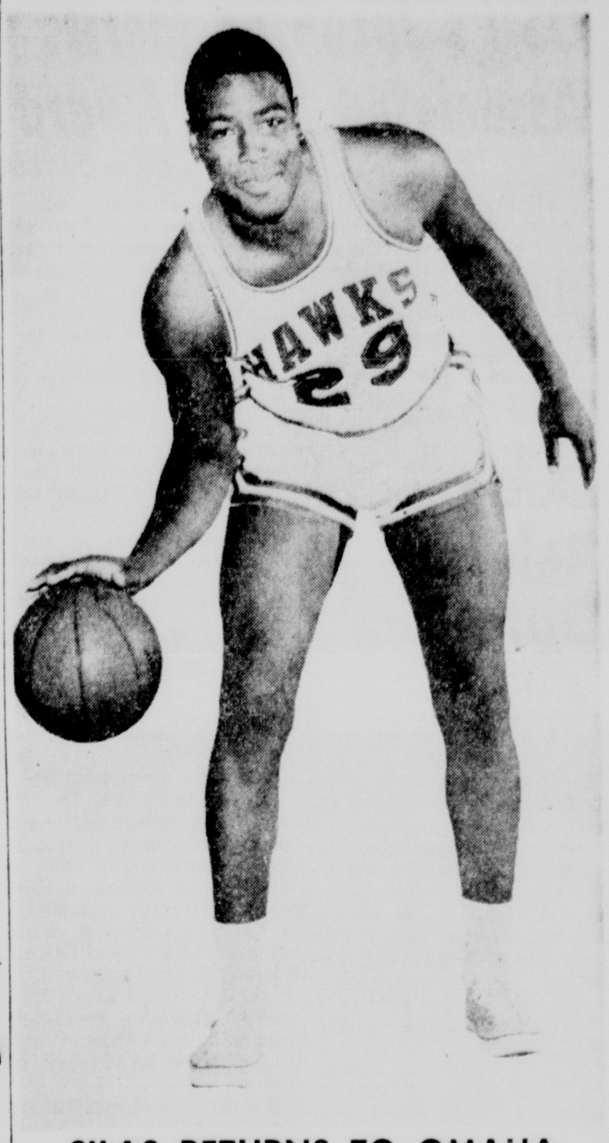

SILAS RETURNS TO OMAHA

Two faces familiar to Nebraska area cage fans will be in the lineup for the St. Louis Hawks when they meet the defending NBA champion Boston Celtics at 8 p.m. Oct. 8 in Omaha's Civic Auditorium. Paul Silas (pictured above), former Creighton standout who led the nation's rebounders for three years, and Bill Bridges, former Kansas star, will be in the St. Louis lineup.

Northeast Rockets Put Streaks On Line Friday

. . . 'GAME OF THE YEAR'

By DON FORSYTHE
Prep Sports Writer

Top-rated Lincoln Northeast puts three streaks on the line as it tangles with Lincoln High in the Capital City's "game of the year" at Seacrest Field Friday night.

Art Bauer's Rockets will be out to add to (1) their 15-game winning streak, longest in Class A competition; (2) a string of three straight shutouts and (3) a three-year winning skein against the Links.

This year's battle shapes up as a match between the immovable object and the irresistible force, the immovable object in this case being Northeast's sparkling defensive crew and the irresistible force being Lincoln High's strong offensive club.

The Rockets reached their peak on defense against outmanned Omaha Beveridge last week, allowing just one first down and holding the invaders to a net 13 yards in a 61-0 rout.

Lincoln High, boasting a bevy of quick backs, has displayed one of the best ground games in the state. The Links are averaging over 300 yards rushing and are scoring at a four touchdowns a game clip after three starts.

The loss of leading ball carrier Henry Jackson figures to put a dent in the Lincoln High bid, however. The junior scatback is out for three weeks with a broken bone in his wrist. But coach Jim Sommers has an experienced replacement in Lonnie TeSelle, who has a little more speed than Jackson.

Northeast coach Art Bauer has a similar situation with halfback Tom Thompson being a doubtful performer. But Bryce Doebele stepped in with an impressive performance last week and the Rockets will have plenty of firepower in the backfield, too.

The Seacrest Field spectacular is just one of four Class A battles of major importance Friday night. Unbeaten Omaha Benson faces comeback-minded Creighton Prep, which had its winning streak snapped at 18 last week by Omaha Westside.

Boys Town and Tech meet in another Omaha headliner. The big one outstate sends unbeaten Columbus against a Grand Island squad (2-1) which appears to be jelling after an opening loss.

This week's forecast:

Northeast v. Lincoln High at Seacrest Field—Their spotless defensive record is endangered, but **Rockets** get the call in the feature of the Lincoln prep football season.

Sioux City Heelan at Pius X—Invaders have never lost in their series with the Thunderbolts. In an upset special, take the **Pius X** club.

Fremont v. Southeast at Seacrest Field (Sat.)—Knights started to click last week, but may not have enough to handle **Fremont.**

Creighton Prep at Omaha Benson—Benson riding high, but **Junior Jays** will come storming back after losing to Westside.

Boys Town at Omaha Tech—Skip Palrang's **Cowboys** have one win under their belts now and this one makes two.

Columbus at Grand Island—This one determines Fremont's challenger in the East Big Ten race. **Grand Island** is always tough on the Discoverers and gets the nod over the unbeaten team.

Beatrice at Fairbury—Orangemen have more firepower.

Crete at Nebraska City—Pioneers out to make amends for last year's 33-0 setback, but **Crete** still has the edge.

Other games (selections in boldface):

O. Beveridge at **Pawnee City**, Neligh at **Albion**, **Franklin** at Arapahoe, Arlington at **Waverly**, Arnold at **Sargent**, **Plattsmouth** at Ashland, **Falls City** at Auburn, **Aurora** at Geneva, Bellevue at **Westside**, **Hastings SC** at Bertrand, Nelson at **Blue Hill**, Ogallala at **Broken Bow**.

Bruning at **Exeter**, **Central City** at Hebron, Ceresco at **East Butler**, **Polk** at Clarks, **Harvard** at Clay Center, Valley at **Columbus SB**, Cozad at Curtis, **Fairmont** at Davenport, David City at **Schuyler**, Holy Name at **DC Aquinas**, Deshler at **Red Cloud**.

Edgar at Kenesaw, Elkhorn at **Weeping Water**, **Elwood** at Oxford, **Falls City SH** at Humboldt, Friend at **Utica**, **Fullerton** at Genoa, **Gothenburg** at Minden, **Gretna** at Louisville, **Lawrence** at Guide Rock, **Stromsburg** at Henderson, **Kearney** at Holdrege, **McCook** at Lexington.

Milford at **Wilber**, **Millard** at Platteview, Norfolk at South Sioux City, **Osceola** at St. Edward, **Silver Creek** at Palmer, **Syracuse** at Papillion, Ralston at **Wahoo**, Scottsbluff at Sidney, **Seward** at York, **Seward Concordia** at Valparaiso, **Superior** at Sutton, Tecumseh at **Wymore**, **West Point CC** at Wahoo Neumann.

EIGHT-MAN

Beaver Crossing at York **SJ**, **Adams** at Lewiston, **Chester** at Alexandria, **Pleasanton** at **Amherst**, **Axtell** at Wilcox, **Barneston** at Summerfield, Kan.; **Bartley** at Red Willow, Holmesville at **Beatrice SJ**, **Sprague-Martell** at Bennet, **Marquette** at **Bradshaw**, Stella at **Brock**, Walthill at **Cedar Bluffs**.

Cortland at Clatonia, **Cook** at Johnson, **Dawson-Verdon** at Shubert, Plymouth at **De Witt**, Diller at **Odell**, Trumbull at **Doniphan**, **Elmwood** at Dorchester, **Malcolm** at Douglas, Nehawka at **Alvo-Eagle**, Talmage at **Elk Creek**, **Sterling** at Filley, Garland at **Mead**.

McCool Jct. at Gresham, **Waco** at **Hampton**, Republic, Kan. at **Hardy**, Holstein at **Juniata**, **Hordville** at **Phillips**, Loomis at **Sumner**, Milligan at **Tobias**, Murdock at **Palmyra**, Lourdes Central at **Peru Prep**, **Table Rock** at **Nemaha**, **Fragua at Weston**, **Western at Ruskin**.

Antelope Hunters 68.4% Successful

Nebraska antelope hunters scored a 68.4% success in the three-day hunt in the Sand Hills last weekend, the Game Commission reported Thursday.

The success score was described as exceptional.

Bucks only could be hunted, and it was necessary that the auvvals have horns longer than their ears.

Technicians had been expecting a kill of only about 40 or 50 per cent.

In the Rock unit, gunners took 91 pronghorns for a 60.6% success. In the Cherry unit, riflemen took 114 animals for a 76% success score.

Twelve tagged antelope were checked in. Distance traveled by these animals from point of release to the area taken ranged from 5 to 35 miles.

OSU's Jacobson Merits Associated Press Award

. . . LINEMAN OF THE WEEK

By Associated Press

Jack Jacobson of Oklahoma State, once an all-state high school center with bad knees and later a defensive back at OSU, has become one of the Big Eight's top ends. He is the Lineman of the Week.

"I guess I just made all-state because my Dad C. E. Jacobson of Ardmore was the coach," Jacobson said. "I strengthened my knees with an exercise program recommended by our family doctor in my hometown. In most cases, I suppose an operation would have been called for."

The 6-foot-2 196-pound senior was a second team All-Big Eight choice last fall in his first season as an end. He was a defensive back as a sophomore. When Phil Cutchin took over he asked the players what position they would like to play.

"I chose end because I was not big enough for the interior line and not fast enough for the backfield, but I had good hands to catch the ball," he said. Cutchin watched Jack turn in a second straight outstanding game against Iowa State, then asserted "he can play for any team in the country —I mean any team."

He was in on 13 tackles, intercepted a pass to set up one touchdown, caught a pass to set up another and made a diving catch to keep a third scoring drive alive. Linebacker Carl McAdams of Oklahoma and tackle Jerry Crumpa panel of sports writers. Other nominees were Larry Kramer of Nebraska, linebacker Tom Monczka of Colorado and linebacker John Garber of Kansas.

McAdams, fast establishing himself as Ou's top lineman, made nine unassisted tackles and was in on nine more. Crumpler blocked out two men in Gary Lane's 67-yard scoring run, recovered a fumble and stabilized the Tiger line.

Garber made KU's only three unassisted tackles, was in on seven more, intercepted a pass and lateraled to Dave Crandall, who ran 16 yards after Garber's good block. Kramer was a standout on pass protection from Fred Duda. Monczka's defensive play was strong all day.

Dodgers Release Durocher

Los Angeles — The Los Angeles Dodgers announced Thursday that they are releasing Leo Durocher and their other three coaches and that Jim Gilliam will be one of the replacements, becoming the club's first Negro coach.

General Manager Buzzie Bavasi said Durocher asked for his release "so he could accept a major league managing job." Bavasi didn't say with whom. Neither did Durocher.

Out with Leo are Pete Reiser, Joe Becker and Greg Mulleavy

In with Gilliam as Manager Walter Alston's new assistants are Danny Ozark, who managed the Dodger farm club at Spokane, Wash., this season; Preston Gomez, who managed at Richmond, Va., and Harold Lefty Phillips, a Dodger scout. The changes take effect next season.

Flag Races At A Glance

By The Associated Press

AMERICAN LEAGUE

	Won	Lost	Pct.	Behind	To Play
New York	97	62	.610	—	3
Chicago	94	64	.595	2½	4
Baltimore	93	65	.594	3½	2

Games remaining:
New York—At home 3; Cleveland 3.
Chicago—At home 4; Kansas City 4.
Baltimore—At home 2; Detroit 2.

NATIONAL LEAGUE

	Won	Lost	Pct.	Behind	To Play
St. Louis	92	67	.579	—	3
Cincinnati	92	68	.575	½	2
Philadelphia	90	70	.563	2½	2
San Fran.	89	70	.560	3	3

Games remaining:
St. Louis —At home 3; New York 3.
Cincinnati — At home 2; Philadelphia 2.
Philadelphia — Away 2; Cincinnati 2.
San Francisco — At home 3; Chicago 3.

It Goes On And On

The National Hockey League season runs until Sunday, March 28.

CHAMPLIN
CHAMPLIN . . . A Great Name in the Great Plains
FUEL OIL
#1-#2 & KEROSENE
HILL OIL CO.
1410 W St. 432-1004

Kansas City Mentor Quits

Kansas City (AP) — Jimmie Dykes, veteran coach of the Kansas City Athletics, has resigned.

Dykes, third base coach who is in his 48th year of professional baseball, said Thursday that he had signed as coach under Ed Lopat. He felt he should, in justice to Mel McGaha, the current manager, step out of the picture, June 12.

Dykes said he was not sure about his future in baseball. He joined Kansas City as coach last year.

The 67-year-old Dykes, one of baseball's most popular figures, broke into baseball with Gettysburg of the Blue Ridge League in 1917 and was a long-time infielder with the Philadelphia Athletics and Chicago White Sox.

He has managed the White Sox, Philadelphia A's, Baltimore Orioles, Cincinnati Reds, Detroit Tigers and Cleveland Indians and has coached for several clubs.

Baltimore Keeps Bauer

Baltimore (AP)—A two-year contract providing for about $5,000 more in salary a year is the reward Hank Bauer received Thursday for making the Baltimore Orioles pennant contenders in the American League.

"This is the best contract I've had in all my years in baseball," Bauer said after his rehiring was announced by Lee MacPhail, Oriole president.

"I'm very well satisfied. I didn't do too much dickering because I thought I got what I was entitled to."

In his debut as Oriole manager this season, Bauer was paid just under $30,000.

"I think Hank has done an outstanding job this year, and he has been given a substantial increase," MacPhail said.

"Hank has gotten the most out of the club. He has had everybody playing to the limit of his ability. When that happens, it has to be to the credit of the manager. There was never any question about his contract being renewed."

High School Gridder Dies Of Injuries

Omaha (AP)— Robert Williams 14-year-old freshman in Nebraska City High School, died in an Omaha hospital Wednesday night after suffering an injury in a freshman football game, Sept. 24.

The game was played in Nebraska City between Falls City and Nebraska City freshman teams.

School officials said young Williams collided head on with a Falls City player but kept on playing for a time. Then he complained of a headache and in a short time he collapsed. Both players were wearing helmets and other protective equipment.

9 Nominated To Serve On Pioneers Golf Board

Members of the Pioneers Golf Association will vote on nine nominees to fill four spots on the board of directors.

The nominees are Scotty Harris, Chris Miller, Buck Mills, Marv Sellars, Red Morris, Lew Hufman, Harry Kaufman, Jerry Trimble and Bill Lien.

The two receiving the most votes will serve a two year term and the next two receiving the most votes will serve for one year.

Chess Play Slated

An afternoon of chess for veterans as well as those who have never played before is scheduled at 2 p.m. Sunday at the Union Savings and Loan building at 5550 O Street. The event will be conducted by the Lincoln Chess Club.

Major League Boxes

American

KANSAS CITY

	ab	r	h	bi
C'pan'ris ss	5	1	1	0
Causey 2b	6	0	1	0
Stahl cf	6	2	1	2
Colavito rf	5	1	1	0
Gentile 1b	6	0	1	0
Charles 3b	6	1	2	0
Reynolds lf	5	0	2	2
Duncan c	5	0	1	0
Pena p	2	0	1	0
Tart'bull ph	1	0	0	0
Jimenez ph	1	0	1	1
Krausse pr	0	0	0	0
Alusik ph	1	0	0	0
Totals	49	5	12	5

MINNESOTA

	ab	r	h	bi
Rollins 3b	4	1	1	0
Versalles ss	5	1	1	0
Oliva rf	5	2	3	3
Killeb'w lf	5	0	1	1
Grant pr	0	0	0	0
Henry c	1	0	0	0
Hall cf	4	0	1	0
Mincher 1b	3	0	2	0
Battey c	3	0	2	0
Reese pr	0	0	0	0
Zim'man c	0	0	0	0
Kostro ph	1	0	0	0
Kindall 2b	1	0	0	0
Ward 2b	3	0	0	0
Pascual p	3	0	2	0
Gorvl ph	1	0	0	0
Totals	46	4	13	4

Kansas City 100 000 030 001—5
Minnesota 001 030 000 000—4

E—Rollins 2, Pena, Causey, Mincher, Versalles. DP—Kansas City 2, Minnesota 2. LOB—Kansas City 11, Minnesota 14. 2B—Reynolds, Charles, Killebrew, Mincher. 3B—Oliva, Campaneris. HR—Oliva (32), Stahl (3). SB—Campaneris, Versalles. S—Rollins.

	IP	H	R	ER	BB	SO
Pena	4 1-3	5	4	3	2	9
Wyatt	1 2-3	2	0	0	2	0
Bowsfield	1	1	0	0	0	0
Stock	3	2	0	0	1	5
Dra'sky W 5-13	2	3	0	0	1	1
Pascual L 15-12	12	12	5	1	3	14

HB—By Pena (Versalles). WP—Pena. T—4:09. A—2,728.

CLEVELAND

	ab	r	h	bi
Salmon 1b	5	0	2	0
Howser ss	4	0	0	0
Banks lf	3	1	1	0
Alvis 3b	4	0	0	0
Romano c	2	1	1	0
Held rf	5	0	2	1
Moran 2b	2	0	1	0
Whitfield ph	0	0	0	0
Brosn pr	0	0	0	0
Dav'll ph	1	0	0	0
Agee cf	3	0	0	0
Chance 1b	1	0	0	1
Siebert p	3	0	2	0
Wagner lf	2	0	0	0
Totals	35	2	9	2

BOSTON

	ab	r	h	bi
Mantilla 2b	4	0	0	0
C'mgli'ro lf	2	1	0	0
Yastr'ski	4	1	3	0
Stuart 1b	3	0	1	2
Williams rf	3	1	0	0
b'Thomas rf	1	0	0	0
Malzone 3b	3	1	0	0
Bressoud ss	3	2	0	1
Nixon c	3	0	0	0
Connolly p	2	0	1	1
Radatz p	1	0	0	0
Totals	28	4	7	4

Cleveland 000 000 200—2
Boston 021 000 01x—4

E—Alvis, Bressoud, Stuart. DP—Cleveland 1, Boston 2. LOB—Cleveland 16, Boston 4. 2B—Salmon, Romano, Held, Connolly, Yastrzemski. SB—Howser. S—Howser. SF—Bressoud, Stuart.

	IP	H	R	ER	BB	SO
Siebert L 7-9	6	5	3	1	2	5
Bell	2	2	1	1	0	1
Connolly W 4-11	6 1-3	8	2	2	7	6
Radatz	2 2-3	1	0	0	1	3

WASHINGTON

	ab	r	h	bi
Cottier 2b	4	0	0	0
Kennedy 3b	4	0	0	0
Hinton lf	4	0	0	0
Lock cf	3	0	1	0
Sievers 1b	2	0	0	0
Phillips 1b	0	0	0	0
Hunt cf	2	0	0	0
Brink'an ss	3	0	0	0
Retzer c	2	0	0	0
Kreutzer p	0	0	0	0
Val'ntine ph	1	0	0	0
Zimmer ph	1	0	0	0
Totals	26	0	1	0

BALTIMORE

	ab	r	h	bi
Aparicio ss	3	1	1	0
Adair 2b	4	1	2	1
Powell lf	4	0	0	0
Blair cf	3	0	0	0
B.R's'n 3b	4	0	1	1
Bowens rf	4	0	1	0
Siebern 1b	4	0	2	0
Brandt cf	2	0	1	0
Brown c	3	0	0	0
McNally p	3	0	0	0
Totals	31	2	8	2

Washington 000 000 000—0
Baltimore 001 010 x—2

E—Cottier, Kennedy. DP—Baltimore 1. LOB—Washington 3, Baltimore 7. 2B—Lock, Adair, B. Robinson. SB—Aparicio. S—Kreutzer.

	IP	H	R	ER	BB	SO
Kreutzer L 5-7	5	6	2	2	2	3
Bronstad	2	2	0	0	0	4
Hannan	1	0	0	0	0	1
McNally W 9-11	9	1	0	0	3	9

WP—Kreutzer, McNally. T—2:12. A—2,170.

National

NEW YORK

	ab	r	h	bi
Klaus 2b	4	0	0	0
M'Millan ss	5	1	2	0
Ch'to'r rf	4	0	3	1
Hickman lf	4	1	1	0
Smith 3b	4	1	1	1
Taylor c	4	0	1	1
Kranep'l 1b	4	0	0	0
Kanehl cf	2	0	0	0
Elliot cf	1	0	0	0
Wakefield p	1	0	1	0
Locke p	2	0	0	0
Altman ph	1	0	1	0
Totals	36	3	10	3

MILWAUKEE

	ab	r	h	bi
Carty lf	3	1	2	0
Maye cf	4	1	1	0
Kolb cf	1	0	0	0
Alou rf	5	1	0	0
Bailey c	5	2	2	4
Torre 1b	3	0	1	0
Klmc'k 3b	4	1	2	1
Manke 2b	2	1	0	0
Wood'd 2b	1	0	0	0
Alomar ss	4	0	3	1
L'master p	2	0	1	1
Totals	34	7	12	7

New York 102 000 000—3
Milwaukee 403 000 00x—7

E—Smith, Bailey, Maye. DP—New York 2, Milwaukee 1. LOB—New York 8, Milwaukee 9. 2B—Hickman, Klimchock, Bailey, Alomar. HR—Bailey (5). SB—McMillan. SF—Lemaster.

	IP	H	R	ER	BB	SO
Wakefield L 3-5	2 2-3	8	7	7	2	0
Locke	4 1-3	4	0	0	2	1
Hunter	1	0	0	0	0	1
Lemaster W 17-11	6 1-3	9	3	2	6	
T'fen'uer	2 2-3	1	0	0	0	2

Locke faced men in 8th.
HBP—By Wakefield (Torre). T—2:32. A—3,193.

HOUSTON

	ab	r	h	bi
Jackson ss	4	1	2	0
Morgan 2b	4	1	1	0
Spangler lf	4	0	0	0
Bond 1b	4	0	2	1
Aspro'te 3b	3	0	1	1
Lillis 3b	1	1	0	0
Staub rf	4	0	1	0
Vynn cf	3	0	2	1
Hoffman c	4	0	1	0
Zachary p	1	0	0	0
White ph	1	0	0	0
Beauch'p ph	1	0	0	0
Gaines ph	1	0	0	0
Totals	35	3	10	3

SAN FRANCISCO

	ab	r	h	bi
Kuenn lf	5	1	1	0
M.Alou rf	4	1	0	0
Mays cf	3	2	1	2
McCovey 1b	3	0	2	2
Cardenal lf	1	0	0	0
Haller c	4	1	2	2
Hart 3b	4	0	1	0
Pagan ss	0	0	0	0
Lanier 2b	4	0	0	0
Davenp't ss	2	1	1	0
Marichal p	3	0	0	0
Totals	33	6	8	6

Houston 200 001 000—3
San Francisco 014 010 00x—6

E—Jackson 2. DP—San Francisco 1. LOB—Houston 6, San Francisco 7. 2B—Aspromonte. HR—Haller (15). SB—Aspromonte. S—Marichal. SF—Wynn.

	IP	H	R	ER	BB	SO
Zachary L 0-1	4	6	5	4	1	2
Jones	2	1	1	1	2	0
Dierker	2	1	0	0	0	0
Marichal W 21-8	9	10	3	3	0	5

WP—Marichal, Jones. T—2:09. A—3,330.

PITTSBURGH

	ab	r	h	bi
Schofield ss	3	1	2	1
Virdon cf	4	0	1	1
Clemente rf	4	0	1	2
Lynch lf	4	0	0	0
Freese 3b	3	0	0	0
Cl'denon 1b	4	0	0	0
Mazer'ki 2b	4	0	1	0
May c	2	1	1	0
Gibbon p	1	1	1	0
Wissman ph	1	1	1	0
Bailey ph	1	0	0	0
Totals	31	4	8	4

CINCINNATI

	ab	r	h	bi
Rose 2b	4	0	1	0
Ruiz 3b	4	0	1	0
Pinson cf	4	1	1	0
Robinson rf	3	0	1	1
Johnson 1b	2	1	0	0
Harper lf	1	1	0	0
Keough rf	1	0	0	0
Cardenas ss	4	0	0	0
Coker c	4	2	3	2
Purkey p	2	0	0	0
Nuxhall p	1	0	0	0
Ellis p	1	0	1	0
Totals	31	5	8	3

Pittsburgh 001 020 010—4
Cincinnati 020 101 10x—5

E—Schofield. DP—Cincinnati 1. LOB—Pittsburgh 3, Cincinnati 9. 2B—Schofield 2, Ruiz, Robinson, Coker. 3B—Pinson. HR—Coker (1). SB—Harper. S—Schofield, Ruiz, Johnson.

	IP	H	R	ER	BB	SO
Gibbon	4	4	3	2	4	3
Blass L 5-8	2	1	1	1	1	1
Sisk	0	2	1	1	0	0
Face	2	1	0	0	0	1
Purkey	4 2-3	6	3	3	1	1
Nuxhall W 9-8	2 1-3	2	1	1	1	0
Ellis	2	0	0	0	0	2

Sisk faced 2 men in 7th, Nuxhall faced 2 men in 8th.
WP—Gibbon. PB—Coker. T—2:24. A—7,081.

CHICAGO

	ab	r	h	bi
Stewart ss	4	1	1	0
Clemens rf	4	1	1	0
Williams lf	3	1	1	0
Santo 3b	2	1	1	2
Boc'b'la 1b	4	0	2	1
Gabr'a'n cf	4	0	0	0
Campbell 2b	4	0	0	0
R'novsky c	3	0	0	0
Koonce p	3	0	0	0
Jaeckel p	1	0	0	0
Totals	32	4	6	3

LOS ANGELES

	ab	r	h	bi
Crawf'd rf	4	0	0	0
Wills 3b	4	1	3	0
W.Davis cf	3	1	1	1
Griffith lf	4	0	1	1
Roseboro c	4	0	0	1
Parker 1b	3	0	1	0
Oliver 2b	2	0	1	0
Fairly ph	1	0	0	0
T'cewski 2b	0	0	0	0
Shirley s	3	1	1	0
T.Davis ph	1	0	1	0
Drysdale p	2	0	0	0
Moon ph	1	0	0	0
Totals	32	3	9	3

Chicago 000 003 010—4
Los Angeles 001 000 020—3

E—Campbell. DP—Chicago 1. LOB—Chicago 5, Los Angeles 7. 2B—Clemens, Boccabella, T. Davis. HR—Santo (30). SB—Stewart, Wills. S—Drysdale. SF—W. Davis.

	IP	H	R	ER	BB	SO
Koonce W 3-0	7	8	3	3	3	3
Jaeckel	2	1	0	0	0	1
Drysdale L 18-16	7 2-3	6	4	4	4	4
Perranoski	1 1-3	0	0	0	0	1

Koonce faced 3 men in 8th.
WP—Drysdale. T—2:34. A—12,459.

6 Umpires Selected For Series

New York (AP)—Commissioner Ford Frick announced Thursday the six World Series umpires and disclosed that all of them will shift positions for each game.

There will be no so-called alternates who only work the foul lines. The umpire who starts the first game on the foul line may be working the plate by the fifth or sixth game.

Frank Secory of the National League will be behind the plate for the opener to be played in the home park of the National League pennant winner Wednesday, Oct. 7 unless there is a tie playoff. The positions of the five additional umpires will be decided by Frick after a meeting with the crew.

Pesky Fired From Bosox

Boston (AP)—The Boston Red Sox will announce Manager fired and veteran coach Billy Herman hired as his replacement at a press conference called for Friday morning.

A source close to the club disclosed Thursday that Herman, one of the great second basemen in National League history, has been given a two-year contract. The salary will not be disclosed.

It is also understood Pesky will be offered a job in the organization in the development of young players. Whether he will accept the position or shop around for a position in another system is not known.

Pesky, longtime Boston infielder and veteran of the last Sox pennant winner in 1946, has been skipper two years under General Manager Mike Higgins. Last year the club finished tied for seventh and this time is buried even deeper in the second division.

Herman has been third base coach for the Sox since he came here with Billy Jurges, in 1960. He last had a major league managerial shot in 1947 with the Pittsburgh Pirates and the club was deadlocked for seventh.

Herman is a career baseball man who broke into the majors as a player in 1931 with the Chicago Cubs when he batted well over .300.

Higgins has great respect for Herman's baseball knowledge and they are longtime friends.

Indications are there will be sweeping changes in the coaching staff with Bob Turley definitely out as pitching overseer. Rumor has it that a full-scale effort will be made to re-acquire Sal Maglie for the post.

Prep Grid Summaries

East Butler 20, Ceresco 14

East Butler	0	7	13	0—20
Ceresco	0	14	0	0—14

East Butler—Makovicka, (3) 65-yd. run, 85-yd. run, 34-yd. run. PAT—Makovicka, Egr.
Ceresco—Ferry (2), 8-yd. run, 40-yd. run. PAT—Mook (2).

Beaver Crossing 19, York SJ 15

Beaver Crossing	7	6	0	6—19
York SJ	0	6	9	0—15

Beaver Crossing—Marr (2), 1-yd. run, 45-yd. run; Bohaty, 5-yd. run. PAT—Ebers.
York SJ—McCall, 15-yd. pass from Devlin; Drake, 40-yd. pass from Devlin. Safety—Devlin; PAT—McCall.

SCOREBOARD

STATE HIGH SCHOOLS

Bartlett 21, Page 0
O'Neill 20, Bassett 0
Plainview 13, Creighton 12

Atokad Racing

Friday's Entries

POST TIME, 1:30 P.M.

First race, purse $800, claiming, 3 and up, six and half furlongs.

Sun Strome	120	Foreign Book	120
Warbrook	120	Black Pere	120
Sterling Miss	112	Blue Courser	117
Foot Of Gold	116	Badland	120
Jeklyn	117	Seven Devils	120

Also: Birdie Doo 117, Our Way 120, Mr. D W 120, Mister Holley 120.

Second race, purse $800, claiming, 3 and up, one mile and seventy yards.

Randy C	118	Doll Pan	118
Last Royal Red	118	Wasp Barr	118
Imastar	115	Second Strip	118
One Fine Day	118	Miss Marie	115
John Minnick	113		

Also: Golden Torch 115, Little Phil 118, Wind Shadows 118, Stromanca 113.

Third race, purse $800, allowance 2 year olds, five and half furlongs.

Harbour Doll	112	Hones Hub	115
Jing	115	Rock Trust	114
Joes Jug	115	Isle Of Capri	114
Royal Jerry	117		

Fourth race, purse $800, claiming, 3 year olds, five and half furlongs.

Pere O Queens	105	Flag Buster	113
Angel Of Fire	110	Siss Beano	112
Nell Harris	117	Lulu Night	107
Reed Like	114	Phils Stevie	117

Also: Honest Gal 112, Sugar Speed 110, Bas Bleu 114, Bobbie M 114.

Fifth race, purse $800, claiming, 3 and up, six furlongs.

Gonna Win	118	Shoot Gains	118
Lady Putnam	111	Princess Kate	111
Miss Parkmore	111	Mistator	111
Marie Baby	113	Mr. Clay F	114
Br'wn M'dows	116	Merci Kale	118

Also: Yor Beam 113, Wagon Queen 108, Birmingham Miss 113, Dundy County 121.

Sixth race, purse $800, claiming, 3 and up, one mile seventy yards.

In The Barrel	118	Merci Kale	148
Pretty Eyes	118	Lee Kay	121
Tworfullah	121	Romalong	116
Sam Hill	118	Jigger Jim	116

Seventh race, purse $1000, allowance, 3 and up, five and half furlongs.

Speakie	113	Alderama	118
Bettys Menu	118	Halbeanne	111
Myrtle Red	118	El Fasto	116
Leadstealer	114		

Eighth race, purse $800, claiming, 3 and up, one mile seventy yards.

Wizzy Lizzy	107	Tiddley Plum	110
Roana	112	Loyal D	117
Free Tilt	113	Open Cross	117
Pioneer Pilot	113	Perfect Picture	120
On Glory	113	Pats Lad	114

Also: Awful Light 112, Royal Zell 115, Supreme Heiress 114, Busters Bud 117.

Thursday's Results

First race, $2000-$1750 claiming, purse $800, 3 and 4 year olds, 6 furlongs, T—1:14.

Leytoza (Kruger)	6.40	5.00	3.20
Miss Heneri (Alexander)		11.40	5.40
Miss Sizzle (Stauffer)			3.20

Also rans—Marie I, Markwyn, Watch Me Wag, Sugar Dancer, Lady Shane, Paula To.

Second race, $1250-$1000 claiming, purse $900, 3 & up, 1 miles 1-16, T—1:48.2.

Tuck's Top (Bernt)	7.80	3.20	2.80
Charge It Up (Werre)		3.00	2.60

Also rans—Naval Strategy, No Far Go, Weaving Sea, Ardanwood, Balladru.

Daily Double—$37.80 (4 & 3)

Third race, $2000-$1750 claiming, purse $800, 3 & 4 year olds, 6 furlongs, T—1:16.4.

Luwalt (Stewart)	89.60	21.80	9.00
Junnie (Quinn)		3.60	2.80
Circle O. (Greenberg)			2.00

Also rans—Busy Spy, Blue Rita, El Ricol, My Blues.

Fourth race, $1000 claiming, purse $800, 3 & up, 6 furlongs, T—1:15.

Ma Foi (G. Houghton)	4.40	2.80	2.60
Kimery (Gaffglione)		3.60	3.40
Red Duroc (Correa)			3.40

Also rans—Manda Mae, George Joy, Texalation, Sooner or Later, Glory Pass, Waged and Won, Valient Nation.

Fifth race, $1250-$1000 claiming, purse $800, 3 & up, 5½ furlongs, T—1:08 1-5.

Suburban (Correa)	10.80	5.40	3.60
Capital Ace (Forth)		19.60	7.20
Tom Harvey (Steck)			3.80

Also rans—Bid Me, Make A Funny, Bettie Button, Miss Lehr, Honey Sing.

Sixth race, $1250-$1000 claiming, purse $800, 3 & up, 6 furlongs, T—1:14.4.

Grand Anser (Plumb)	8.00	3.80	3.80
Vacuum-Packed (Werre)		3.80	3.20
Sioux's Chief (Kriger)			10.20

Also rans—Fast Stepper, Tanall, Virginia Bulnes, Little Scar, Miss War Torch.

Seventh race, $1250-$1000 claiming, purse $800, 3 & up, 6 furlongs, T—1:14 1-5.

Lord Raydale (Stewart)	10.60	3.80	3.00
Com H Vento (Alexander)		3.60	2.00
Shamballa (Stauffer)			2.60

Also rans—Alkali Al, Tri-Polly, Twilight Tilly, Fast Host, Quid, Mary's Step, Silver Claws.

Eighth race, $2000-$1750 claiming, purse $1100, 3 & up, 6 furlongs, T—1:13 3-5.

Jill Ran (Stauffer)	17.40	7.20	4.80
Blue Noise (Hare)		3.80	3.60
John Wendte (Quinn)			5.20

Also rans—Flaming Jade, Mandy's Vale, Star Glide, Stick Man, Joe Burrell, Crimeel.

Ninth race, $1000 claiming, purse $1000, 3 & up, 1 mile 70, T—1:46 1-5.

Just My Son (Alexander)	16.80	5.20	3.40
Atomic Missle (Correa)		4.00	2.20
Prince Admiral (Werre)			2.60

Also rans—Moke, Potterton, Happy Dancer, Main Attraction, Jonny Nic, Little Rad, Drifting Flirt.

Mutuel Handle—$121,691
Attendance—2,232

HIGH SCHOOL FOOTBALL
Friday Night—7:30 P.M.
SEACREST FIELD
75th and A. St.
LINCOLN NORTHEAST
Vs.
LINCOLN HIGH
Plenty of FREE PARKING
Adult Adm. $1.50
Book of 10 tickets $12.50
Junior High & Under . . . 75c
Book of 5 tickets $3
On Sale at Seacrest Stadium
Ticket gate opens at 6:15 P.M.
Saturday Night—Fremont vs. Lincoln Southeast

SEE
at the
iSi
AUTO SHOW
Oct. 3rd & 4th Pershing Aud.
A great new marque in the automotive world. Lincoln's newest and most dramatic manufacturer will unveil INTERNATIONAL SPORTING INDUSTRIES' line of distinctive sporting automobiles!

INTERNATIONAL SPORTING INDUSTRIES
National Representative — Associated Business Consultants, Inc.
Suite 418 Lincoln Bldg. Tel. 435-4389

This is the Canadian you switch to when you get richer
Seagram's Canadian VO
CANADIAN WHISKY — A BLEND OF SELECTED WHISKIES 6 YEARS OLD. 86.8 PROOF. SEAGRAM DISTILLERS CO., N.Y.C.

$7.95
7.50x14 Size
Black
casing exchange and tax
OTHER SIZES PROPORTIONATELY LOW
pre... Winter Sale
. . . this is our FAMOUS WINTER CLEAT PREMIUM recap . . . fully guaranteed
SAVE

Wheels ½ Price with your purchase Winter Cleat Tires
GENERAL TIRE
GENERAL TIRE SERVICE
333 South 11th 432-3211

Hovland-Swanson
European IMPORT WEEK

From Europe—we present the finest in sweaters and accessories for men. Sketched from the top . . . SWITZERLAND—V-neck ski sweater in brown, blue or green tones. S-L sizes, $30. SCOTLAND—pure shetland wool sweaters in old gold, lovat blue or lovat brown, sizes 38-44. Crew neck $16; V-neck 18.50; cardigan 22.50. ITALY — Gino Paoli suede trimmed knitted cardigan in white with green, black or brown. S-L sizes, $50. ENGLAND—suede front card

Two Injured Chargers Return

New York (AP) — The San Diego Chargers of the American Football League reactivated two players from the injury list Thursday and put two veterans on waivers.

Those reactivated were defensive back Dick Harris and fullback Keith Kinderman. Those waived were defensive back Bud Whitehead and fullback Gerry McDougall.

NATIONAL

SPECIAL PURCHASE SALE!

THURSDAY FRIDAY SATURDAY ONLY

★ MADE TO SELL FOR DOLLARS MORE
★ AMBER VINALON SOLES
★ FULL GRAIN LEATHER UPPERS
★ MEN'S SIZES 7-12
★ OXFORDS
★ 6" SHOE
★ 8" BOOTS
★ LIMITED QUANTITY

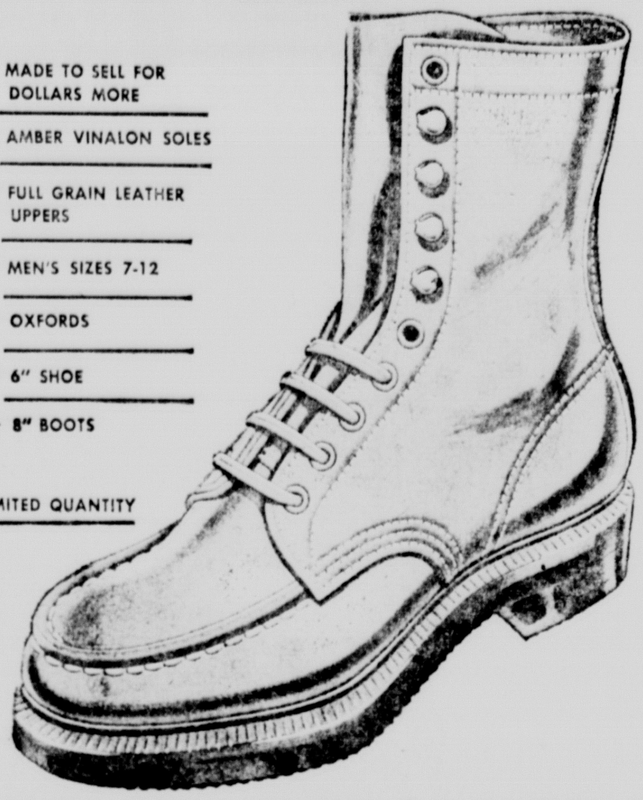

OXFORDS $6.00 | 6" SHOE $7.00 | 8" BOOT $8.00

NATIONAL SELF-SERVICE SHOES 1126 No. 27th

Golf Pros Find Fresno Inviting

Fresno, Calif. (AP)—Al Balding and Jack McGowan took full advantage of calm morning weather and smooth untrampled greens Thursday to share a two-stroke lead, tied at five-under-par 67s, in the first round of the $35,000 Fresno Open Golf Tournament.

A stiff breeze came up and heavy trampling made the 7,181-yard San Joaquin Country Club course considerably tougher from noon on.

Jack McGowan	31-36—67
Al Balding	35-32—67
Bob McCallister	31-38—69
Gardner Dickinson	37-33—70
Charley Sifford	33-37—70
Jerry Steelsmith	35-35—70
Bob Bruno	34-37—71
Doug Sanders	33-38—71
George Archer	35-36—71
Bob Panasiuk	36-35—71
Roger Ginsberg	37-35—72
Lionel Hebert	35-37—72
Sam Carmichael	34-38—72
Jim Ferree	38-34—72
Tommy Jacobs	35-37—72
Butch Baird	35-37—72
Chuck Courtney	36-36—72
Rex Baxter Jr.	38-34—72
Sonny Methvin	36-36—72
Dick Howell	36-36—72
Dick Lotz	35-37—72
Jay Hebert	36-36—72
Dale Douglass	36-37—73
Oscar McCash	35-38—73
Bill Garrett	38-35—73
Kermit Zarley	37-36—73
Howie Johnson	34-39—73
George Knudson	37-36—73
Ernie George	34-39—73
John Gross	36-37—73
Ed Moehling	38-35—73
Ken Still	35-38—73
Frank Beard	38-35—73
Gene Littler	37-36—73
Juan Rodriguez	36-37—73
Jerry Barber	37-37—74
Willie Schoof	37-37—74
Mike Dudley	35-39—74
Lee Raymond	37-37—74
John Lotz	35-39—74
Cliff Brown	37-37—74
Jack Rule Jr.	36-38—74
Al Geiberger	37-37—74
Bob Baldorff	35-39—74
Ed Davis	35-39—74
Rocky Thompson	37-37—74
Fred Marti	36-38—74
Bob Duden	35-39—74
Dean Refram	35-39—74
Tommy Aaron	35-39—74
George Bayer	35-39—74
Phil Rodgers	38-36—74
xJohn Sirman	37-37—74
Jim Haggerty	37-37—74
xStan Borasi	

x—amateur

FREE
KIDDIE RIDES
Friday and Saturday
FREE
Pancake Feed
Saturday 9-3
GATEWAY
Auditorium

Giles Tosses Coin To Decide Pairings

. . . OF POSSIBLE PLAYOFF

Cincinnati (AP)—National League President Warren Giles tossed a 1962 half-dollar in the air Thursday and started a complicated deal for the pairing of teams for possible two, three or four-team playoffs to decide the loop's 1964 champion.

The St. Louis Cardinals would seem to be in the driver's seat but the Cincinnati Reds, Philadelphia Phils and San Francisco Giants still are possibilities although the chances of the Phils and Giants rapidly are fading.

The coin used to start the drawing was the same one used in determining a playoff schedule for the Giants and the Los Angeles Dodgers two years ago — 1962.

If anyone got a break out of the subsequent drawing it must have been the Phils, who were represented by general manager John Quinn.

President and general manager William O. DeWitt represented the Reds. Giles did the drawing for the Cardinals and the three of them took turns as being a neutral representative for the Giants.

In the event of a two-team playoff, the first game will be played Monday in the city which won the draw. The next two, if both were necessary, would be played in the other city.

Here are those possibilities:

If Cincinnati and St. Louis tie, the first game will be played in Cincinnati.

If St. Louis and Philadelphia tie, the first game will be played in Philadelphia.

The mathematical experts in league headquarters figured out the Reds and the Phils cannot tie.

In the event of a three-team tie there will be a round robin playoff until two teams have lost two games.

There are three possibilities. One would involve St. Louis, Philadelphia and San Francisco. In that event, the opening round would have Philadelphia at St. Louis, St. Louis at San Francisco and San Francisco at Philadelphia.

If no team has been eliminated by that time, lots will be drawn to determine the teams by number and the same schedule will be resumed. If one has been eliminated, lots will be drawn to determine the site of the final playoff between the two remaining teams.

That will apply in any three-team playoff.

If the three-team playoff should involve St. Louis, Philadelphia and Cincinnati, the first round will have Cincinnati at Philadelphia, St. Louis at Cincinnati and Philadelphia at St. Louis.

If it would involve St. Louis, San Francisco and Cincinnati, the first round would have Cincinnati at San Francisco, St. Louis at Cincinnati and San Francisco at St. Louis.

Then there is the remote possibility of the four-team playoff.

In that event San Francisco will open at Cincinnati with the remaining two games, if both are necessary, at San Francisco. St. Louis will open at Philadelphia under the same arrangement.

The two winners then would meet with a drawing to be made later as to which would open at home.

JOIN OUR
Fathers and Sons
LEAGUE
We Bowl Every
Tuesday at 4:30 P.M.
OR OUR
MOTHERS and DAUGHTERS
LEAGUE
That Bowls Every
Wednesday At 4 P.M.
HOLLYWOOD BOWL
920 North 48th

Cards Swamped With WS Mail

St. Louis (AP)—The St. Louis Cardinals received 16 bags of mail Thursday morning from fans seeking World Series tickets.

The Cardinal management says it has received 60,000 requests, far more than can be filled, and asked that fans quit mailing them.

SAVE . . . MONEY TROUBLE TAX
NEW CAR OR TRUCK LEASE PLAN
NOVO LEASING 4949 O ST.
Call for Details
Phone 489-6222

B.F.Goodrich
Your Convenient
B.F. GOODRICH STORE
2400 "O" 432-4497

DON'T RISK A DEAD BATTERY!
BFG ELECTRO-PAK BATTERIES

12 Volt $18.88 WITH EXCHANGE
6 Volt $13.88 with Exchange

YOU GET:
• Low-cost battery service
• Highest quality materials
• Expert workmanship
• Quick starts and long life

GUARANTEED 24 MONTHS!

If defective and will not hold charge, free replacement within 90 days of installation date. Beyond 90 days, replacement with charge for period of ownership. Charge based on regular price at time of return, pro-rated over number of months of guarantee.

ISU Subs Get Big Assignment

Ames (AP) — Coach Clay Stapleton plans to break up his all-veteran Iowa State lineup when the Cyclones meet rugged Nebraska here Saturday.

Stapleton indicated following Thursday's practice that sophomore George Maurer and unlettered junior Ken Pigott will open at end. They replace lettermen Denny Alitz and Ernie Kun.

The Cyclones worked about 70 minutes on defense, hoping to stop the Cornhuskers, who have averaged 422 yards total offense per game, third best in the nation.

Sophomore quarterback Tim Van Galder appeared in uniform for the first time Thursday since he suffered a fractured collarbone Sept. 7. Van Galder, considered the top passer among the five ISU quarterbacks, took part in a no contact drill.

AMERICA'S LARGEST FAMILY CLOTHING CHAIN

EST. 1940 Robert Hall OPEN 9:30 'TIL 9:30

LUXURY FABRICS
EXCEPTIONAL TAILORING
CHOICE PATTERNS, COLORS

MEN'S WESTERFIELD SPORTCOATS, BLAZERS

Comparable value 29.95 22.95

The fine fabrics, the expert workmanship, the smooth, clean lines you want! Pure wools or blends of wool-and-Orlon® acrylic. Classic American silhouettes in subdued plaids and checks, herringbones . . . wanted tones in blazers.

PERMANENTLY CREASED SLACKS OF PURE WOOL & CRESLAN® & WORSTED

The sharp crease is built-in! All wool or Creslan acrylic-and-worsted . . . plain front or single pleat model. New tones, 29-42.

7.88 Comparable value 12.95

COMPLETE ALTERATIONS FREE

Creslan ACRYLIC FIBER
® Creslan is a product of American Cyanamid.

HERE'S WHY YOU SAVE AT ROBERT HALL
• We sell for cash only!
• There are no credit charges!
• We have no credit losses!
• You save because we save!

YOU CAN ALWAYS AFFORD TO LOOK YOUR BEST WHEN YOU SHOP AT ROBERT HALL

OPEN SUNDAYS—12 NOON TO 6 P.M.
6105 O St. . . . just east of Cotner Blvd.

One drink of Kessler makes the whole thing clear.
When we say "Smooth as Silk" *on* the bottle—that's what you get *in* the bottle. And in every drink that comes out of it.

Kessler the Smooth As Silk whiskey
Full 86 proof

JULIUS KESSLER COMPANY, LAWRENCEBURG, INDIANA. BLENDED WHISKEY. 86 PROOF. 72½% GRAIN NEUTRAL SPIRITS.

ADVERTISEMENT

MISS LOUISE DODD, Moline, Ill., a car owner who tried a sample of Skelly's additive, Keotane, reports: "I do mostly city driving, and noticed that I was getting 2 to 3 more miles per gallon with Keotane. I have yet to have the car fail to start for me." *(from Keotane Report #4)*

What can Keotane do in *your* car—in *your* kind of driving? **Try just 3 tankfuls of Skelly Keotane Gasoline and find out for yourself!**

—ARSENAL—

White Trio Is Arrested In Bombings

Jackson, Miss. (UPI) — Three white men and an arsenal of high-powered rifles and other weapons were seized Thursday in connection with the bombing of two Negro homes in the racially-tense McComb, Miss., area.

Authorities charged the three men — one a Ku Klux Klansman — with bombing the homes under a state law that carries a maximum penalty of death. They were rushed to Jackson for further questioning.

There were reliable reports that other persons were being questioned in McComb, and further arrests might come shortly.

FBI, Patrol, Sheriff

Paul Dewey Wilson, 25, who moved from McComb to Jayess, Miss., Wednesday; Ernest Frederick Zeech, 25, and Jimmy Prinston Wilson, 38, both of McComb, were picked up by FBI agents working with the highway patrol and Pike County Sheriff R. R. Warren.

Wilson, a railroad worker and member of the Klan and the Americans for the Preservation of the White Race, was arrested first after federal and state agents saw him moving guns and ammunition out of his McComb home.

Sheriff Warren said Wilson, who was charged in two bombings, implicated the other two men.

The cases against the three will be presented to a grand jury which begins a regular term at Magnolia, Miss., near McComb, Monday. Bond is not permitted in capital cases.

Minister's House

Wilson was accused of throwing three sticks of dynamite at the home of the Rev. James Baker Sr. in rural Pike County, near McComb, Sept. 9.

All three men were charged in the bombing of the home of Mrs. Alyene Quin in McComb Sept. 20.

No one was injured in either blast although people were in both dwellings when the explosions occurred.

'Feeders On Hate'

The announcement of the arrests was made jointly by Acting Atty. Gen. Nicholas Katzenbach in Washington and Gov. Paul B. Johnson, who earlier in the day had assured McComb residents that "people who feed on hate and intimidation shall not destroy McComb."

House Demands Freedom

Washington (UPI) — An angry, shouting House Thursday demanded to be set free for the year.

"Adjourn! Adjourn!" roared Democrats and Republicans alike. Almost to a man, they whooped, jeered and hooted against Democratic leadership plans to complete action on major administration programs after the November elections.

Democratic leader Carl Albert told newsmen he would propose a recess after a similar plan evoked almost solid, noisy opposition from tired members.

But in a rapidly changing situation, it appeared unlikely that the leadership could win enough support to recess for the elections. Sources indicated that leaders were considering adjournment by this weekend.

The sources said plans call for House action on the Social Security increase bill, but without its proposal for a tax-paid health care program for the aged. The health care measure, along with the Appalachia aid bill, would be put on the priority list for January.

President Johnson has insisted on congressional action of both "must" measures.

House members zipped through a package of routine actions that helped clear the way for a windup that still looked possible by Saturday night.

In a situation where a single objection could have blocked action for an additional 24 hours, the House agreed to take up immediately on its completion Friday a compromise between House and Senate foreign aid authorization bills, to go to conference with the Senate on a final catch-all supplemental money bill, and to take up the resulting compromise in the House Friday.

The House showed it meant business in its demands for freedom by rebelling against its leadership.

It slapped down a move to extend through Oct. 10 emergency authority for continued spending by the Peace Corps and foreign aid agencies. A regular appropriation bill still is in the congressional mill.

The roll call vote was 158 to 193.

Conferees Kill Rider To Aid Bill

Washington (AP) — Congress moved closer to final action on a $3.25 billion foreign aid program Thursday night when Senate and House conferees killed a legislative reapportionment rider over which the Senate battled for several weeks.

The conferees approved a compromise authorization measure — stripped of all reference to the hot controversy over Supreme Court-ordered reapportionment of state legislatures.

Several hours earlier the Senate passed the $3.25 billion foreign aid money bill for which the authorization provides legislative authority.

Refuse

House conferees refused to accept the mild "sense of Congress" Senate rider which would not be binding on the courts. It was designed to allow district courts, in their discretion, to permit legislatures up to six months in which to reapportion and permit the next elections of members of state legislatures to be conducted on the basis of state laws in effect Sept. 20.

While the compromise bill authorizes foreign aid ceilings of a total of $3,506,972,400 this fiscal year, the appropriations measure passed by the Senate earlier in the day sets the actual spending limitation at $3,250,000,000 plus $163.8 million of reappropriations of unexpended balances from previous years.

The conferees met for nearly three hours Thursday morning and seven hours Thursday afternoon before reaching an agreement.

Sharp Change

The compromise bill includes a sharp modification of amendment which would have boosted interest rates on economic development loans abroad to a minimum of 2½% on non-revenue producing projects and 3.8% on commercial projects.

Carthaginian Fort Found In Sardinia

Cagliari, Sardinia (AP) — Archeologists announced Thursday a historic discovery—the first Carthaginian fortress found in Italy since the destruction of the Carthaginian Empire more than 2,000 years ago.

A statue, coins, earthenware and bronze inscriptions were found within the perimeter of the ruins.

Prof. Ferruccio Barreca said it was the only Carthaginian fortress known to have been found in this country after the ancient Romans destroyed the great maritime empire in the 4th Century B.C.

Unemployed Married Men On Rise

Washington (UPI)—An unexplained increase in unemployment among married men boosted the nation's jobless rate to 5.2% during September, the Labor Department reported Thursday.

But Harold Goldstein, of the Bureau of Labor Statistics, said the change was not statistically significant. "It is something we will have to watch," he said, "but I wouldn't send up danger signals at this point."

Over-all, both employment and unemployment declined at roughly seasonal rates in September. The start of the school year brought the usual large reduction in the teenage labor force.

But the jobless rate for adult men edged up from 3.7% to 3.9%. The rate for married men climbed from 2.6% to 2.9%.

Goldstein said the figures might represent only normal fluctuations in the figures. He said he could not account for the change.

At 3.3 million, the unemployed total was 350,000 less than in August and at the lowest September level since 1959.

annual canned goods sale
BLACKBIRD CUT GREEN
Beans 303 cans ..... 1.99 doz.
IDEAL GROCERY & MARKET, 905 So. 27

FLAVOR'S HERE IN SPECIAL FLAVOR-SAVER CANS!
Libby's CORNED BEEF HASH

Less than one calorie in a whole bottle
NEW DIET PEPSI
SUGAR FREE
DIET PEPSI
all taste...no aftertaste
Bottled by Pepsi-Cola Bottling Co., Lincoln, Nebr.
Under Appointment from Pepsi-Cola Co., New York, N.Y.

POWER REVIEW BOARD FACES BUSY OCTOBER

A busy October is shaping up for the Nebraska Power Review Board.

In addition to regular meetings tentatively set for Oct. 7, 14, 21 and 28, the board or hearing examiner Delbert Dirrim will conduct a number of hearings.

Resuming Friday will be the hearing on which agency will serve a new Phillips Petroleum Co. fertilizer plant near Beatrice. The Consumers and Norris Public Power Districts, the city of Beatrice and the Eastern Division of the Loup Power District each seeks the business.

On Oct. 7 and 8 the board will hear a case involving the city of Auburn and the Eastern Nebraska Public Power District, both of whom desire to supply wholesale electricity to the city of Peru.

Peru residents voted last June to discontinue the town's generation facilities and buy wholesale electricity from an outside source.

On Oct. 9 Dirrim will hold a hearing at Alliance on a dispute between the Alliance Municipal Electric Department and the Panhandle Rural Public Power District over which will serve an irrigation customer.

Sometime during the month the review board will meet with the Legislative Council Power Study Committee.

A power review board get-together in October with the state's rural power districts, CPPD and the Nebraska Public Power System also is possible.

FREE
KIDDIE RIDES
Friday and Saturday
FREE
Pancake Feed
Saturday 9-3
GATEWAY
Auditorium

FLEMINGS
FLOWER FIELDS
invites you to their
MODERN MUM SHOW
Autumn's Warmest Breath
• Visit our fields of blooming modern mums.
• We will carefully dig blooming clumps for your gardens.
• Potted mums for your house and patio.
Open Daily Until Oct. 25th
3100 LEIGHTON AVE.

In the next few minutes,
new trouble will erupt somewhere,
and this quiet man of letters will become ....
RELMAN MORIN,
YOUR SPECIAL CORRESPONDENT

Few newsmen have lived and written so much of the history of this turbulent generation for you in this newspaper: from China warlords to Hollywood stars . . . from Japanese military captivity to Allied victory campaigns on three continents.

When another shooting war started, Relman Morin of The Associated Press went to Korea and won a Pulitzer Prize. When the racial crisis gripped the South, he went to Little Rock, and another Pulitzer.

The Morin style is penetrating and powerful. Like most of us, he has a hobby — the study of ancient history. But he rarely has time for it. He's far too busy writing history today. From national political contests to world power struggles, somewhere there's always a big story for Relman Morin. We're proud to have him reporting for YOU in . . .

THE LINCOLN STAR
Your Capital City MORNING Newspaper
THIS NEWSPAPER
is a member of the Associated Press

PLUS... COLUMNISTS – UNITED PRESS INTERNATIONAL – AND EXPERIENCED LOCAL WRITERS ON THE STATE SCENE

Navy Survey: Ships Threatened In Tonkin Gulf

Washington (AP)—A Navy survey team has returned from the scene of the latest Gulf of Tonkin incident with a conclusion that two high-speed craft threatened patrolling U.S. destroyers, it was learned Thursday.

Original reports after the incident on Sept. 18 spoke of varying numbers of hostile ships, presumably Communist North Vietnamese PT boats, and a statement by Secretary of Defense Robert S. McNamara mentioned four unidentified vessels as menacing the destroyers.

The team, made up of both Naval officers and civilians, reportedly came up with no hard evidence indicating that any of the destroyer guns hit the approaching craft, although sources said radar did pick up signs of shell flashes in the water around the targets.

This information became available as the Defense Department identified the two U.S. destroyers involved in the incident, which occurred at night in the same general waters where Communist PT boats attacked two other U.S. destroyers in early August.

Edwards, Morton

The warships in the Sept. 18 shooting fray were the Richard S. Edwards and the Morton, modern five-year-old craft displacing 2,850 tons each and armed with both 5-inch and 3-inch guns. Skipper of the Morton is Cmdr. John C. McGill of Forest Hills, N.Y. Captain of the Edwards is Cmdr. Jake Evans of Cody, Wyo.

The Pentagon, which had refused for nearly two weeks to name the U.S. ships, did so only after a Navy crewman on the Edwards wrote a letter home saying he had been in the latest Tonkin Gulf incident.

Neil Shively, reporter for the Dubuque, Iowa, Telegraph-Herald, called the letter to the Defense Department's attention and asked for confirmation.

Shively quoted James J. Kress of Dubuque, a fireman aboard the Edwards, as saying: "We picked up about seven contacts on the radar screen. The Edwards blew two of them out of the water for certain and shot up another one. I don't know if the Morton destroyed any or not."

Kress added that one of the PT boats came to within 2,000 yards and "like to got us" before it was blown up.

The Pentagon said it stood on earlier official statements "but the shapes on the radars of the two destroyers disappeared from the radarscope after being fired upon, subsequent to warning shots."

No criticism has been made officially concerning the handling of the destroyers. It was reported that the survey team also had nothing critical to say about the destroyer commanders.

H. C. Fulkerson, Omaha Trucking Executive, Dies

Omaha (AP)—Omaha trucking executive Henry C. Fulkerson, 52, died Wednesday of a heart attack.

With William Lipsman, he formed the Lipsman-Fulkerson Company in 1945 for refrigerated transportation from Omaha to California, and became president of the firm. The company was sold in 1961 to the Little Audrey Transportation Company of Fremont.

Since then he had been president of Swiftlines, Inc., and of Truck Wash, Inc., two Omaha-based trucking companies.

Survivors include his wife and two sons.

Services will be held Saturday at Burket Chapel.

Omaha Man Sues For Ring, Bonds

An Omaha man, Z. H. Skriver, 67, filed suit in Lancaster District Court Thursday against Helen Elias of 2407 Garfield, charging that the woman took government bonds worth $58,000 and a $6,000 diamond ring from him.

The suit alleges that the woman stole the key to Skriver's Omaha safety deposit box and took the government bonds, later converting them to cash. The key was taken in late August, he alleged.

The suit also charges that the woman took the ring belonging to Skriver from his apartment room at 2407 Garfield.

The suit asks recovery of $64,000.

National WCTU Head To Attend Nebraska Meet

Norfolk—Mrs. Fred J. Tooze of Evanston, Ill., president of the National Woman's Christian Temperance Union, will be the main speaker at the 90th anniversary convention of the Nebraska WCTU here next Thursday night.

Mrs. R. Lee Gilmer, president of the Nebraska WCTU, announced that the convention, to be held in Norfolk Oct. 7 to 9, will hear Mrs. Tooze Oct. 8 at 7:30 p.m. at the United Brethren Church Speak on "Rise Up, Woman!"

Mrs. Tooze will also have charge of the morning devotions at the president's breakfast at 7:45 a.m. Thursday, and install the state union's new officers Friday.

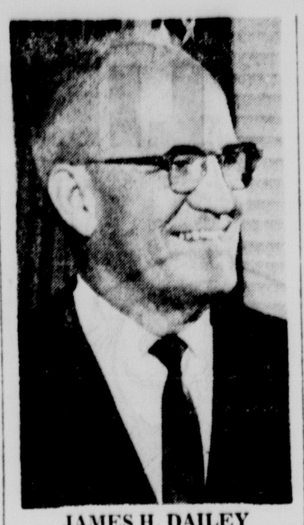

JAMES H. DAILEY

Cite Former Lincoln Man For Service

Scott AFB, Ill.—A top civil service employee here reached a milestone in his career this week when he completed his fortieth year of federal service.

James H. Dailey, chief of the publishing division, at the Military Air Transport Service (MATS) headquarters here, was recognized for his long service by award of a 40-year Certificate of Service and a gold lapel pin set with a ruby.

Dailey began his federal service in 1924 as a part-time postal employee in Lincoln, Neb.

The awards were presented by Gen. Howell M. Estes Jr., Commander of MATS, at a ceremony in his office which was attended by Dailey's wife and their son, Air Force Capt. William R. Dailey.

"Working nearly full-time at night," Dailey said, "I attended the University of Nebraska and in 1931 received a reserve commission as a second lieutenant in the Infantry through ROTC."

He continued with the Post Office in Lincoln until called up for military service in 1942. His first assignment was with the Army Air Corps Ferry Command at Presque Isle, Me. This assignment began what turned out to be more than 20 years association with military air transport.

He remained in uniform until 1952; then reverted to civilian status to accept the position he now holds

Dailey, now 56, does not expect to retire for at least two years.

"Of course we've talked about retirement, but we've made no definite plans," he said.

The Daileys live at 105 Columbus Drive, Belleville, Ill. Mrs. Dailey is the former Helen Rowland of Broadwater, Neb.

Dailey's mother, Mrs. James P. Dailey, lives at 1505 E. Lindoln.

Car-Train Crash Fatal To Omahan

Warrenton, Va. (AP) — Spec. 4/C Albert R. Brace, 25, of Omaha, Neb., was killed Wednesday in a car-train crash at a rainslick crossing.

Brace and two other servicemen in the car were thrown from the vehicle as it slammed into the side of a freight train. All were stationed at Vint Hill Farms near here.

Pershing Comes Through With First Operating Profit

Lincoln's Pershing Municipal Auditorium showed an operating profit of $8,131 for the fiscal year ended Aug. 31 — the first in its seven-year history.

Auditorium Manager Ike Hoig told the Auditorium Advisory Board that operating receipts were $169,006 against expenses of $160,875.

Last year, the auditorium reported a $21,321 operating loss with receipts of $140,532 and expenses of $161,853.

"This was a very gratifying year," Hoig said. "The whole staff worked hard to make it this year."

The board commended Hoig and the staff "on your fine 1963-64 operation."

Since the auditorium opened in late 1957, its yearly operation losses have been subsidized from the $50,000 building fund surplus or from general tax funds by the city.

To the board's suggestion that 1964-65 could also be a black-ink year, Hoig said bookings are increasing, but so are operating costs.

Hoig also noted that the Auditorium's downtown location at 15th and M has been the major factor in securing convention bookings.

Hoig questioned whether the auditorium would have been able to do the business it does at a location other than downtown.

Indonesians To Buy More Soviet Arms

Associated Press Writer

Moscow (AP)—The Soviet Union agreed Thursday to let Indonesia buy more Russian weapons to support President Sukarno's crush-Malaysia policy.

The Soviets made the pledge in a joint communique following Sukarno's 46-hour visit here. Sukarno flew to Geneva Thursday, leaving behind his defense minister, Gen. Abdul Harris Nasution, to work out details.

The communique, carried in full by the official news agency Tass, did not specify the weapons involved.

The communique left no doubt, however, that the Soviet Union supports Sukarno's determination to crush neighboring Malaysia, a federation of former British-controlled territories.

Board Members Named To Attend College Meeting

The coordinator of the State Normal Board and three members will attend the annual meeting of the Association of Governing Boards of Colleges and Universities in Chapel Hill, N.C. Oct. 14-16.

Coordinator F. B. Decker of Lincoln will head the Nebraska delegation which also includes Carl Spelts of Kearney, Henry Freed of Chadron and Bernard Spencer of Nebraska City.

Spelts is the regional representative for the association, Spencer is a member of its Legislative Committee and Freed is a member of its Membership and Tuition Studies Committees.

Marsh Swears 20 Men Into Safety Patrol

Twenty young men were sworn into the Nebraska Safety Patrol Thursday by Secretary of State Frank Marsh in a ceremony at the Capitol.

Gene Budig, administrative assistant to Governor Morrison, represented the governor at the ceremony.

LEGAL NOTICES

NOTICE TO CONTRACTORS

Sealed proposals will be received by the City of Lincoln, Nebraska, at the office of the City Clerk, up to 10 o'clock a.m., Central Standard Time, Wednesday, October 14, 1964, for the installation of a complete lighting system in Ornamental Lighting District No. 66, being in 31st Street between Prescott Avenue and Loveland Drive, Loveland Drive between 31st Street and 33rd Street, 32nd Street between Loveland Drive and Pioneers Boulevard, Pioneers Boulevard between 32nd Street and 33rd Street, and South Gate Circle lying west of 33rd Street, in said City, according to the plans and specifications of the Department of the Public Works and Utilities on file in the office of the City Clerk.

Plans and Specifications may be seen and blank proposals obtained in the Department of Public Works and Utilities.

Each proposal must be accompanied by a certified check for five (5) per cent of the total amount bid, made payable to Frank J. Miller, City Treasurer, as a guarantee of good faith.

The City reserves the right to reject any or all proposals and to waive any defect in proposals.

HAROLD W. SPRINGER, City Clerk.

NOTICE TO CONTRACTORS

Sealed proposals will be received by the City of Lincoln, Nebraska, at the office of the City Clerk, up to 10 o'clock a.m., Central Standard Time, Wednesday, October 14, 1964, for the construction of the paving in Paving District No. 1862, being in 36th Street from Pioneers Boulevard to LaSalle Street, LaSalle Street from 36th Street to 40th Street, 37th Street from Pioneers Boulevard to 36th Street, Linden Street from 37th Street to the west line of Blocks 5 and 8, Fiene Terrace, and Spruce Street from 36th Street to 40th Street, all of Fiene Terrace Second Addition, in said City, according to the plans and contract documents of the Department of Public Works and Utilities on file in the office of the City Clerk.

Plans and contract documents may be seen and blank proposals obtained in the Department of Public Works and Utilities.

Each proposal must be accompanied by a certified check for five (5) per cent of the total amount bid, made payable to Frank J. Miller, City Treasurer, as a guarantee of good faith.

The City reserves the right to reject any or all proposals and to waive any defect in proposals.

HAROLD W. SPRINGER, City Clerk.

NOTICE TO CONTRACTORS

Sealed proposals will be received by the City of Lincoln, Nebraska, at the office of the City Clerk, up to 10 o'clock a.m., Central Standard Time, Wednesday, October 14, 1964, for Pavement and Utility Revision for Extension of Chicago, Burlington & Quincy Railroad Spur Track across 70th Street south of Fletcher Avenue, in said City, according to the plans and contract documents of the Department of Public Works and Utilities on file in the office of the City Clerk.

Plans and contract documents may be seen and blank proposals obtained in the Department of Public Works and Utilities.

Each proposal must be accompanied by a certified check for five (5) per cent of the total amount bid, made payable to Frank J. Miller, City Treasurer, as a guarantee of good faith.

The City reserves the right to reject any or all proposals and to waive any defect in proposals.

HAROLD W. SPRINGER, City Clerk

NOTICE TO DEALERS IN AUTOMOBILES

Sealed bids will be received at the office of the City Clerk of the City of Lincoln, Nebraska, up to 10:00 o'clock a.m., Wednesday, October 14, 1964 for furnishing automobiles for the City of Lincoln, in accordance with specifications for same on file in the office of the Purchasing Agent.

Copies of the specifications may be obtained in the Purchasing Department.

Each bid must be accompanied by a certified check or bidders bond in the sum of five (5) per cent of the total amount bid, made payable to the order of Frank J. Miller, City Treasurer, as a guarantee of good faith.

The City reserves the right to reject any or all bids and to waive any defect in bids.

W. W. Harvey, Purchasing Agent

NOTICE TO CONTRACTORS

Sealed proposals will be received by the City of Lincoln, Nebraska, at the office of the City Clerk, up to 10 o'clock a.m., Central Standard Time, Wednesday, October 14, 1964, for the construction of Storm Sewer Projects No. 69-C-64 and No. 79-B-64, being in Fiene Terrace 2nd Addition, in said City, according to the plans and contract documents of the Department of Public Works and Utilities on file in the office of the City Clerk.

Plans and contract documents may be seen and blank proposals obtained in the Department of Public Works and Utilities.

Each proposal must be accompanied by a certified check for five (5) per cent of the total amount bid, made payable to Frank J. Miller, City Treasurer, as a guarantee of good faith.

The City reserves the right to reject any or all proposals and to waive any defect in proposals.

HAROLD W. SPRINGER, City Clerk

ORDINANCE NO. 8562

AN ORDINANCE amending Section 10-36.160 of the Lincoln Municipal Code, defining arterial streets; and repealing sections 10.36.160 and 10.36.170 of the Lincoln Municipal Code as hitherto existing.

BE IT ORDAINED by the City Council of the City of Lincoln, Nebraska:

Section 1. Section 10.36.160 of the Lincoln Municipal Code be and it hereby is amended to read as follows:

"10.36.160. FIFTY-SIXTH STREET. 56th Street from the north line of South Street to the north line of Morrill Street, is hereby designated and declared to be an arterial street."

Section 2. That Sections 10.36.160 and 10.36.170 of the Lincoln Municipal Code, as hitherto existing, be and they are hereby repealed.

Section 3. This ordinance shall take effect and be in force from and after its passage and publication according to law.

Introduced by Lloyd D. Hinkley.
Passed: September 28, 1964
John H. Comstock, Acting Mayor
ATTEST: Harold W. Springer, City Clerk
(SEAL)

ORDINANCE NO. 8563

AN ORDINANCE amending Section 10.36.040 of the Lincoln Municipal Code, designating a portion of 9th Street as an arterial street; amending Chapter 10.36 of the Lincoln Municipal Code by adding thereto two new sections to be numbered 10.36.293 and 10.36.295, designating a part of "T" Street and "U" Street as arterial streets; and repealing Section 10.36.040 of the Lincoln Municipal Code as hitherto existing.

BE IT ORDAINED by the City Council of the City of Lincoln, Nebraska:

Section 1. That Section 10.36.040 of the Lincoln Municipal Code be and it hereby is amended to read as follows:

"10.36.040. NINTH STREET. 9th Street from the north line of U Street to the southern boundary of the city, is hereby designated and declared to be an arterial street."

Section 2. That Chapter 10.36 of the Lincoln Municipal Code is hereby amended by adding thereto a new section to be numbered 10.36.293, which shall read as follows:

10.36.293. T STREET. T Street from the east line of 10th Street to the west line of 9th Street, is hereby designated and declared to be an arterial street."

Section 3. That Chapter 10.36 of the Lincoln Municipal Code is hereby amended by adding thereto a new section to be numbered 10.36.295, which shall read as follows:

"10.36.295. U STREET. U Street from the east line of 10th Street to the west line of 9th Street, is hereby designated and declared to be an arterial street."

Section 4. That Section 10.36.040 of the Lincoln Municipal Code as hitherto existing, be and it hereby is repealed.

Section 5. This ordinance shall take effect and be in force from and after its passage and publication according to law.

Introduced by Helen G. Boosalis
Passed: September 28, 1964
John H. Comstock, Acting Mayor
ATTEST: Harold W. Springer, City Clerk
(SEAL)

ORDINANCE NO. 8564

AN ORDINANCE amending Chapter 10.36 of the Lincoln Municipal Code by adding thereto a new section to be numbered 10.36.325, designating Cornhusker Highway within the corporate limits as an arterial street; and repealing all ordinances and parts of ordinances in conflict herewith.

BE IT ORDAINED by the City Council of the City of Lincoln, Nebraska:

Section 1. That Chapter 10.36 of the Lincoln Municipal Code is hereby amended by adding thereto a new section to be numbered 10.36.325, which shall read as follows:

"10.36.325. CORNHUSKER HIGHWAY. Cornhusker Highway, those portions within the corporate limits from the eastern boundary of the city to the western boundary of the City, is hereby designated and declared to be an arterial street."

Section 2. That all ordinances and parts of ordinances in conflict herewith be and they are hereby repealed.

Section 3. This ordinance shall take effect and be in force from and after its passage and publication according to law.

Introduced by D. L. Tyrrell.
Passed: September 28, 1964
John H. Comstock, Acting Mayor
ATTEST: Harold W. Springer, City Clerk
(SEAL)

ORDINANCE NO. 8565

An Ordinance creating Paving District No. 1955, defining the limits thereof, establishing the width of the roadway to be paved and the width of the grading to be done, providing for curbing, guttering, and relaying of sidewalks, providing for the payment of the cost thereof, designating the property to be benefited, and repealing all ordinances or parts of ordinances in conflict herewith.

BE IT ORDAINED by the City Council of the City of Lincoln, Nebraska:

Sec. 1. That Paving District No. 1955, of the City of Lincoln, Nebraska, be and the same is hereby created; that said Paving District shall include all that portion of Leighton Avenue between the west line of 76th Street and the west line of 78th Street; Garland Street between the west line of 76th Street and the west line of 78th Street, Colby Street between the west line extended at Blocks 4 and 7, Rosemont Second Addition and the west line of 78th Street; 76th Street between the north line of Leighton Avenue and the north line of Garland Street; 76th Street between the south line of Colby Street and the north line of Lexington Avenue and 77th Street between the south line of Garland Street and the north line of Lexington Avenue, in said City, and the following described real estate benefited, to-wit: The south one-half of Lots 29 and 30, Castleton; all of Rosemont Second Addition; Lot 4 in Block 1, Rosemont First Addition and the east 19.7 feet of Lot 1, Block 10, Replat of part of Rosemont First Addition.

The roadway to be paved in said District shall be 26 feet in width; grading to be from lot line to lot line, and the cost of grading, curbing, guttering, and paving grading, curbing, guttering, and paving the same, including the cost of the intersections and returns, and the cost of grading the sidewalk space and relaying of sidewalks and all expenses incidental to all of said improvement shall be assessed against the property benefited in said District in proportion to the benefits, not exceeding the cost thereof.

Sec. 2. That all ordinances and parts of ordinances in conflict herewith be and the same hereby are repealed.

Sec. 3. This ordinance shall take effect and be in force from and after its passage and publication according to law.

Introduced By John C. Mason.
Passed: September 28, 1964
John H. Comstock, Acting Mayor
ATTEST: Harold W. Springer, City Clerk
(SEAL)

ORDINANCE NO. 8566

An Ordinance creating Ornamental Lighting District No. 79, defining the limits thereof, designating the improvements to be made therein, designating the property to be benefited, providing for the payment of the cost thereof, and repealing all ordinances and parts of ordinances in conflict herewith.

BE IT ORDAINED by the City Council of the City of Lincoln, Nebraska:

Section 1. That Ornamental Lighting District No. 79 be and the same is hereby created; that said ornamental lighting district is created for the purpose of acquiring and installing ornamental lights, including poles, fixtures, wiring, underground conduits, and all necessary equipment and accessories, in or along the following described street, streets, public grounds, public way or ways, within the City of Lincoln, Nebraska, to-wit: Leighton Avenue between 76th Street and 78th Street; Garland Street between 76th Street and 78th Street; Colby Street between the west line extended of Blocks 4 and 7, Rosemont Second Addition and 78th Street; 76th Street between Leighton Avenue and Garland Street; 76th Street between Colby Street and Lexington Avenue and 77th Street between Garland Street and Lexington Avenue, that said ornamental lighting district shall include the following described real estate benefited, to-wit: All of Rosemont Second Addition: the south 150 feet of Lots 29 and 30, Castleton.

The cost of acquiring and installing said ornamental lights, including poles, fixtures, wiring, underground conduits, and all necessary equipment and accessories, and all other expenses incidental thereto, shall be assessed proportionately to the benefits on the property specially benefited in said district, not exceeding the special benefits accruing on account thereof.

Section 2. That all ordinances or parts of ordinances in conflict herewith be and the same are hereby repealed.

Section 3. This ordinance shall take effect and be in force from and after passage and publication according to law.

INTRODUCED BY Helen G. Boosalis
Passed: September 28, 1964
John H. Comstock, Acting Mayor
ATTEST: Harold W. Springer, City Clerk
(SEAL)

ORDINANCE NO. 8567

AN ORDINANCE granting to the Board of Regents of the University of Nebraska, permission to construct and maintain underground conduits for chilled water pipe lines for electrical conduits and for steam pipe lines under 10th Street, north of Terrace 2nd Addition, in said City, according to the plans and contract documents of the Department of Public Works and Utilities on file in the office of the City Clerk.

Plans and contract documents may be seen and blank proposals obtained in the Department of Public Works and Utilities.

Each proposal must be accompanied by a certified check for five (5) per cent of the total amount bid, made payable to Frank J. Miller, City Treasurer, as a guarantee of good faith.

The City reserves the right to reject any or all proposals and to waive any defect in proposals.

HAROLD W. SPRINGER, City Clerk

ORDINANCE NO. 8562

AN ORDINANCE amending Section 10-36.160 of the Lincoln Municipal Code, defining arterial streets; and repealing sections 10.36.160 and 10.36.170 of the Lincoln Municipal Code as hitherto existing.

BE IT ORDAINED by the City Council of the City of Lincoln, Nebraska:

Section 1. Section 10.36.160 of the Lincoln Municipal Code be and it hereby is amended to read as follows:

"10.36.160. FIFTY-SIXTH STREET. 56th Street from the north line of South Street to the north line of Morrill Street, is hereby designated and declared to be an arterial street."

Section 2. That Sections 10.36.160 and 10.36.170 of the Lincoln Municipal Code, as hitherto existing, be and they are hereby repealed.

Section 3. This ordinance shall take effect and be in force from and after its passage and publication according to law.

Introduced by Lloyd D. Hinkley.
Passed: September 28, 1964
John H. Comstock, Acting Mayor
ATTEST: Harold W. Springer, City Clerk
(SEAL)

ORDINANCE NO. 8563

AN ORDINANCE amending Section 10.36.040 of the Lincoln Municipal Code, designating a portion of 9th Street as an arterial street; amending Chapter 10.36 of the Lincoln Municipal Code by adding thereto two new sections to be numbered 10.36.293 and 10.36.295, designating a part of "T" Street and "U" Street as arterial streets; and repealing Section 10.36.040 of the Lincoln Municipal Code as hitherto existing.

BE IT ORDAINED by the City Council of the City of Lincoln, Nebraska:

Section 1. That Section 10.36.040 of the Lincoln Municipal Code be and it hereby is amended to read as follows:

"10.36.040. NINTH STREET. 9th Street from the north line of U Street to the southern boundary of the city, is hereby designated and declared to be an arterial street."

Section 2. That Chapter 10.36 of the Lincoln Municipal Code is hereby amended by adding thereto a new section to be numbered 10.36.293, which shall read as follows:

10.36.293. T STREET. T Street from the east line of 10th Street to the west line of 9th Street, is hereby designated and declared to be an arterial street."

Section 3. That Chapter 10.36 of the Lincoln Municipal Code is hereby amended by adding thereto a new section to be numbered 10.36.295, which shall read as follows:

"10.36.295. U STREET. U Street from the east line of 10th Street to the west line of 9th Street, is hereby designated and declared to be an arterial street."

Section 4. That Section 10.36.040 of the Lincoln Municipal Code as hitherto existing, be and it hereby is repealed.

Section 5. This ordinance shall take effect and be in force from and after its passage and publication according to law.

Introduced by Helen G. Boosalis
Passed: September 28, 1964
John H. Comstock, Acting Mayor
ATTEST: Harold W. Springer, City Clerk
(SEAL)

ORDINANCE NO. 8564

AN ORDINANCE amending Chapter 10.36 of the Lincoln Municipal Code by adding thereto a new section to be numbered 10.36.325, designating Cornhusker Highway within the corporate limits as an arterial street; and repealing all ordinances and parts of ordinances in conflict herewith.

BE IT ORDAINED by the City Council of the City of Lincoln, Nebraska:

Section 1. That Chapter 10.36 of the Lincoln Municipal Code is hereby amended by adding thereto a new section to be numbered 10.36.325, which shall read as follows:

"10.36.325. CORNHUSKER HIGHWAY. Cornhusker Highway, those portions within the corporate limits from the eastern boundary of the city to the western boundary of the City, is hereby designated and declared to be an arterial street."

Section 2. That all ordinances and parts of ordinances in conflict herewith be and they are hereby repealed.

Section 3. This ordinance shall take effect and be in force from and after its passage and publication according to law.

Introduced by D. L. Tyrrell.
Passed: September 28, 1964
John H. Comstock, Acting Mayor
ATTEST: Harold W. Springer, City Clerk
(SEAL)

ORDINANCE NO. 8565

An Ordinance creating Paving District No. 1955, defining the limits thereof, establishing the width of the roadway to be paved and the width of the grading to be done, providing for curbing, guttering, and relaying of sidewalks, providing for the payment of the cost thereof, designating the property to be benefited, and repealing all ordinances or parts of ordinances in conflict herewith.

BE IT ORDAINED by the City Council of the City of Lincoln, Nebraska:

Sec. 1. That Paving District No. 1955, of the City of Lincoln, Nebraska, be and the same is hereby created; that said Paving District shall include all that portion of Leighton Avenue between the west line of 76th Street and the west line of 78th Street; Garland Street between the west line of 76th Street and the west line of 78th Street, Colby Street between the west line extended at Blocks 4 and 7, Rosemont Second Addition and the west line of 78th Street; 76th Street between the north line of Leighton Avenue and the north line of Garland Street; 76th Street between the south line of Colby Street and the north line of Lexington Avenue and 77th Street between the south line of Garland Street and the north line of Lexington Avenue, in said City, and the following described real estate benefited, to-wit: The south one-half of Lots 29 and 30, Castleton; all of Rosemont Second Addition; Lot 4 in Block 1, Rosemont First Addition and the east 19.7 feet of Lot 1, Block 10, Replat of part of Rosemont First Addition.

The roadway to be paved in said District shall be 26 feet in width; grading to be from lot line to lot line, and the cost of grading, curbing, guttering, and paving grading, curbing, guttering, and paving the same, including the cost of the intersections and returns, and the cost of grading the sidewalk space and relaying of sidewalks and all expenses incidental to all of said improvement shall be assessed against the property benefited in said District in proportion to the benefits, not exceeding the cost thereof.

Sec. 2. That all ordinances and parts of ordinances in conflict herewith be and the same hereby are repealed.

Sec. 3. This ordinance shall take effect and be in force from and after its passage and publication according to law.

Introduced By John C. Mason.
Passed: September 28, 1964
John H. Comstock, Acting Mayor
ATTEST: Harold W. Springer, City Clerk
(SEAL)

ORDINANCE NO. 8566

An Ordinance creating Ornamental Lighting District No. 79, defining the limits thereof, designating the improvements to be made therein, designating the property to be benefited, providing for the payment of the cost thereof, and repealing all ordinances and parts of ordinances in conflict herewith.

BE IT ORDAINED by the City Council of the City of Lincoln, Nebraska:

Section 1. That Ornamental Lighting District No. 79 be and the same is hereby created; that said ornamental lighting district is created for the purpose of acquiring and installing ornamental lights, including poles, fixtures, wiring, underground conduits, and all necessary equipment and accessories, in or along the following described street, streets, public grounds, public way or ways, within the City of Lincoln, Nebraska, to-wit: Leighton Avenue between 76th Street and 78th Street; Garland Street between 76th Street and 78th Street; Colby Street between the west line extended of Blocks 4 and 7, Rosemont Second Addition and 78th Street; 76th Street between Leighton Avenue and Garland Street; 76th Street between Colby Street and Lexington Avenue and 77th Street between Garland Street and Lexington Avenue, that said ornamental lighting district shall include the following described real estate benefited, to-wit: All of Rosemont Second Addition: the south 150 feet of Lots 29 and 30, Castleton.

The cost of acquiring and installing said ornamental lights, including poles, fixtures, wiring, underground conduits, and all necessary equipment and accessories, and all other expenses incidental thereto, shall be assessed proportionately to the benefits on the property specially benefited in said district, not exceeding the special benefits accruing on account thereof.

Section 2. That all ordinances or parts of ordinances in conflict herewith be and the same are hereby repealed.

Section 3. This ordinance shall take effect and be in force from and after passage and publication according to law.

INTRODUCED BY Helen G. Boosalis
Passed: September 28, 1964
John H. Comstock, Acting Mayor
ATTEST: Harold W. Springer, City Clerk
(SEAL)

ORDINANCE NO. 8567

AN ORDINANCE granting to the Board of Regents of the University of Nebraska, permission to construct and maintain underground conduits for chilled water pipe lines for electrical conduits and for steam pipe lines under 10th Street, north of Terrace 2nd Addition, in said City, according to the plans and contract documents of the Department of Public Works and Utilities on file in the office of the City Clerk.

Plans and contract documents may be seen and blank proposals obtained in the Department of Public Works and Utilities.

Each proposal must be accompanied by a certified check for five (5) per cent of the total amount bid, made payable to Frank J. Miller, City Treasurer, as a guarantee of good faith.

The City reserves the right to reject any or all proposals and to waive any defect in proposals.

HAROLD W. SPRINGER, City Clerk

ORDINANCE NO. 8568

AN ORDINANCE amending the City of Lincoln District Map attached to and made a part of Title 27 of the Lincoln Municipal Code, changing the boundaries of the districts established and shown on said City of Lincoln District Map, as provided in Section 27.06.020 of the Lincoln Municipal Code, and repealing all ordinances and parts of ordinances in conflict herewith.

BE IT ORDAINED by the City Council of the City of Lincoln, Nebraska:

Section 1. That the City of Lincoln District Map attached to and made a part of Title 27 of the Lincoln Municipal Code be and it is hereby amended by changing the boundaries of the Districts established and shown on said City of Lincoln District Map, as provided by Title 27 of the Lincoln Municipal Code as follows:

Lot 5, Irregular Tracts in the Northwest Quarter of Section 34, Township 10 North, Range 7 East of the 6th P.M., Lancaster County, Nebraska, be and it is hereby transferred from the "AA" Rural and Public Use District to the "A-1" Single-Family Dwelling District and is hereby made a part of the "A-1" Single-Family Dwelling District and governed by all the provisions and regulations pertaining to the "A-1" Single-Family Dwelling District.

Section 2. That all ordinances and parts of ordinances in conflict herewith be and they are hereby repealed.

Section 3. This ordinance shall take effect and be in force from and after its passage and publication according to law.

Introduced by D. L. Tyrrell
Passed September 28, 1964
John H. Comstock, Acting Mayor
ATTEST: Harold W. Springer, City Clerk
(SEAL)

ORDINANCE NO. 8569

AN ORDINANCE amending the City of Lincoln District Map attached to and made a part of Title 27 of the Lincoln Municipal Code, changing the boundaries of the districts established and shown on said City of Lincoln District Map, as provided in Section 27.06.020 of the Lincoln Municipal Code, and repealing all ordinances and parts of ordinances in conflict herewith.

BE IT ORDAINED by the City Council of the City of Lincoln, Nebraska:

Section 1. That the City of Lincoln District Map attached to and made a part of Title 27 of the Lincoln Municipal Code be and it is hereby amended by changing the boundaries of the districts established and shown on said City of Lincoln District Map, as provided by Title 27 of the Lincoln Municipal Code, as follows:

Lots 24 through 30, Block 10, Bemont Addition, Lincoln, Lancaster County, Nebraska, be and they are hereby transferred from the "A-2" Single-Family Dwelling District to the "G" Local Business District, and are hereby made a part of the "G" Local Business District and governed by all the provisions and regulations pertaining to the "G" Local Business District.

Section 2. That all ordinances and parts of ordinances in conflict herewith be and they are hereby repealed.

Section 3. This ordinance shall take effect and be in force from and after its passage and publication according to law.

Interduced by Ervin E. Peterson
Passed: September 28, 1964
John H. Comstock, Acting Mayor
ATTEST: Harold W. Springer, City Clerk
(SEAL)

EST. 1940 Robert Hall OPEN 9:30 'TIL 9:30
AMERICA'S LARGEST FAMILY CLOTHING CHAIN

IMAGINE FINDING COATS SO LAVISH WITH FUR AT SUCH FANTASTIC PRICES

a. SNOW-WHITE COAT
of nubby-textured wool chinchilla, lined in cherry red rayon satin, collared in deep white wolf . . . jr. sizes.
42.95 COMP. VALUE 49.95

b. BIG, BOLD PLAID
of warm woolen blend, rayon taffeta lined, warmly interlined . . . collar of bleached raccoon . . . petite sizes.
32.95 COMP. VALUE 39.95

c. MELTON SUBURBAN
with new pull-through tie belt, lining of Malden acrylic pile, dyed rabbit shawl collar . . . misses' sizes.
19.95 COMP. VALUE 24.95

d. CORDUROY CASUAL
of famous Cone corduroy, lined in self-color Malden acrylic pile, dyed rabbit shawl collar . . . misses' sizes.
28.95 COMP. VALUE 36.95

USE OUR FREE LAYAWAY PLAN

HERE'S WHY • We sell for cash only!
YOU SAVE • There are no credit charges!
• We have no credit losses!
AT ROBERT HALL • You save because we save!

OPEN SUNDAYS—12 NOON TO 6 P.M.
6105 O St. . . . just east of Cotner Blvd.

REAL ESTATE (BE A BROKER)
Internationally Famous
WEAVER REAL ESTATE PROGRAM
• Sales • Appraisals • Mortgages
• Property Management • Real Estate Law
THERE IS STILL TIME TO ENROLL
FALL CLASS MEETING MON., OCT. 5
7:00 P.M.
LINCOLN SCHOOL OF COMMERCE
NATIONAL BUSINESS INSTITUTE
14th & "P" Streets 435-2991

CORNS Between Toes?
To quickly relieve and remove them, use the special size Dr. Scholl's Zino-pads for corns between toes. At Drug, Dept., 5-10¢ Stores.
Dr. Scholl's Zino-pads

Mrs. Grayce Hahn To Marry Lt. Gov. Burney

Mrs. Grayce E. Hahn of Polk confirmed Thursday that she and Lt. Gov. Dwight Burney, Republican candidate for governor, will be married in January.

The smiling and gracious 56-year-old widow told reporters at a Statehouse press conference that she and Burney, long-time friends, originally had planned not to make any announcement of their plans until December or January.

Rumors of their impending marriage began circulating widely this week, however, and they decided a formal announcement should be made to clarify the reports.

The wedding will be held at the Polk Methodist Church. Asked if a specific date had been selected, Mrs. Hahn noted the lieutenant governor's birthday is January 7, and added she thought that might be a good date.

A check by reporters with the calendar revealed that date is also the day of the inauguration of the Nebraska governor for the 1965-67 term.

Queried for her opinion of Burney's chances of winning the governorship, she enthusiastically replied, "He's going to win. I'm sure."

Long-active in the Republican party, Mrs. Hahn has served as secretary of the GOP State Central Committee, as vice chairman of the Polk County GOP Committee, and is currently secretary of the county organization, and a precinct chairwoman.

Listed in Who's Who of American Women, Mrs. Hahn has been active in 4-H work, an officer of the Polk Methodist Church, and originated the Polk County Historical Society. She served as a member of the Nebraska State Home of Beatrice Advisory Board under Gov. Victor Anderson administration, and has been active in the Nebraska Press Women organization.

She is a recipient of the Ak-Sar-Ben Good Neighbor Award, and the Freedoms Foundation award in 1955.

Mrs. Hahn was accompanied by her daughter, Natalie, at the press conference. A 19-year-old sophomore at the University of Nebraska, Natalie said she was "real excited" about the impending marriage. Mrs. Hahn has another daughter, Mrs. Marilyn Pierpont, 28, of Grand Island.

Mrs. Hahn's husband, Lloyd, a prominent Polk County farmer, died March 15, 1963. Lt. Gov. Burney's wife died Nov. 1, 1962.

STAR PHOTO

MRS. HAHN . . . with her daughter Natalie.

People Around Polk Not Really Surprised

By JOHN LEE
Outstate Nebraska Bureau

Polk—There appeared to be little surprise around Mrs. Grayce Hahn's hometown Thursday about the announcement of her engagement to Lt. Gov. Dwight Burney.

What surprise there was had come a couple days earlier, so the engagement was pretty generally known around Polk.

Mrs. Hahn had made the announcement herself—apparently "on the spur of the moment," according to a friend—at a Tuesday noon luncheon of the Polk County Republican Women's Club in Osceola.

The friend, who preferred to remain anonymous, said Mrs. Hahn passed a note to the chairman of the meeting saying that she wished to make an announcement.

When she received the floor, she "said here was a secret she wanted to tell," and then announced the engagement.

The Rev. Harold W. Jenson, pastor of the Polk Methodist Church of which Mrs. Hahn is a member, said he had known for some time that the local Republican worker planned to be married to the lieutenant governor, but no definite date had been set.

He said he had conferred with Mrs. Hahn about whom should make the announcement and whether it would help or hinder Burney's campaign for governor to reveal it before the election. It was finally decided that Burney should make the announcement, the Rev. Mr. Jensen said.

The minister, who makes a point of welcoming strangers to his services, said Burney accompanied his fiancee to the service last Sunday, but "I didn't recognize Burney," whom he met for the first time following the service.

"I don't see any special visitors today," the pastor declared from the pulpit.

He admitted he'd make a point of recognizing the candidate next time.

Asked whether he expected to handle the wedding ceremony, the Rev. Mr. Jensen said, "I think I'll get it, but I don't know yet when."

FLAVOR'S HERE IN SPECIAL FLAVOR-SAVER CANS!

Libby's CORNED BEEF HASH

diet-rite cola

less than 1 calorie per bottle

AMERICA'S NO. 1 DIET-COLA

LIBBY'S HARVEST of VALUES

SHOP DURING OUR BIG "HARVEST OF VALUES"
BUY "BY THE CASE OR DOZEN"—AND SAVE!!

STOCK UP NOW!!!

Libby's PINEAPPLE CRUSHED OR CHUNKS 4 211 cans 89¢ SAVE!

DELICIOUS FRUIT COCKTAIL 5 303 cans $1.00 Case of 24 Cans $4.79
3 2½ cans $1.00 12 Cans — $3.95

2 14 oz. Bottles 29¢

A TREAT!! DELUXE PRUNE PLUMS 12 cans $4.65 2½ can 39¢

300 can 29¢

DARK SWEET CHERRIES 6 for $2.59 2 303 cans 89¢

Whole or Halves (unpeeled) APRICOTS 12 for $2.65 3 303 cans 89¢

Pink Salmon lb. can 59¢

Libby's BUY NOW! CLING PEACHES Sliced or Halves 4 2½ cans 99¢ Case of 24—$5.89
5 303 cans 99¢ Case of 24 — $4.69
STOCK UP!!

ELBERTA PEACHES! 2½ Cans 39¢ 12 Cans $4.65
4 303 Cans $1.00 Case of 24, $5.95

LIBBY'S RED KIDNEY BEANS 4 300 Cans 55¢ Case of 24 cans $3.25

LIBBY'S GREEN LIMA BEANS 2 303 Cans 49¢ 12 cans $2.89

Libby's STOCK UP!! PEARS 2 2½ cans 89¢ 12 cans — $5.29
3 303 cans 89¢ 12 cans — $3.49
Quality At A LOW PRICE!!

WHOLE KERNEL Or CREAM STYLE 3 303 cans 49¢ Mix or Match! Case of 24—$3.89

EARLY JUNE 3 SV. PEAS 5 303 cans 99¢ Case of 24—$4.69

Red Salmon lb. can 89¢

Cut Green, Sliced Green Cut Wax Beans 4 303 cans 89¢ Case of 24—$5.29

LET'S BAKE A PUMPKIN PIE!! 2 303 cans 25¢

LIBBY'S SLICED BEETS 5 303 cans 79¢

Libby's DILL PICKLES Kosher Plain or Polish Qt. 37¢

NEW PACK FOODS FOR YOUR FALL STOCK UP!

YOUR NEARBY AT... COMMUNITY FOOD STORE!

Norbest U.S. GRADE A

TURKEYS 8 to 14 lb. lb. 39¢

FOR LUNCHES & SNACKS (SLICED) MINCED HAM lb. 39¢

USDA CHOICE ROUND OR SWISS STEAK...lb. 79¢

USDA CHOICE Boneless, Rolled Rump Roast lb. 89¢

Pure, Lean Ground Round lb. 69¢

ZEST SOAP 2 Reg. Bars 31¢

Giant Size! MR. CLEAN 75¢

EVERYDAY LOW PRICES AT . . .

COMMUNITY FOOD STORES

WE ALSO HAVE . . .
Norbest "Dun-Rite" Hen TURKEYS (With Pop-Up Thermometer) 10 TO 12 LB. AVERAGE ..... Lb. 43¢

Libby's PINEAPPLE JUICE 3 46 oz. cans $1.00 Pine.-Grt. DRINK 3 46 oz. cans 85¢

TIDE Giant Box..... 83¢

NEW! BRER RABBIT MAPLE FLAVOR WAFFLE SYRUP Full Qt. Btl. 39¢

THRIFTWAY LIQUID DETERGENT Full Qt..... 49¢

Libby's Grapefruit SECTIONS ..... 3 303 cans 89¢ Case Lots: 24 cans $6.99 12 Cans $3.55

Popular Treat JOLLIE-LOLLIS 4 pak..... 25¢

Libby's STEWED TOMATOES OR REGULAR 4 303 cans 99¢ Case of 24 — $5.89

Libby's BEEF STEW 24 oz. can ..... 43¢

Libby's TOMATO JUICE 46 oz. Can 25¢ "6 PAK" 5½ oz. Cans 49¢

Libby's Deep Brown BEANS Case of 24 $2.76 2 14 oz. cans 25¢

Libby's Whole Sweet Pickles 22 oz. Jar 49¢

"HARVEST" OF PRODUCE!
Wonderful! U.S. No. 1 JONATHAN APPLES . . . 4 lb. Bag 29¢

New on the Market! Ocean Spray CRANBERRIES lb. cello 29¢

Golden! YAMS 2 LBS 25¢

MASER'S FOOD MARKET 10th & Charleston (1125 No. 10) Phone 432-3347

Danek Bros. STOP & SHOP MARKETS 13th & South Phone 435-3553

DEMMA'S SUPER MARKET 135 So. 48th

CORNHUSKER MARKET 24th & O 432-7581

SERVEALL SUPER MARKET 33rd & A

HOLMES COMMUNITY FOOD STORE (In Uni) 466-2306

Your Community Food Store is independently owned and operated by local people . . . valuable Community Stamps with every purchase . . . plus lower prices every day.

We reserve the right to limit quantities. Prices effective through Wed., Oct. 7. Meat and produce through Sat., Oct. 3. An affiliate of Thrift-Way Food Stores.

Reductions Given Farm Equipment Dealers Hit

Sen. Terry Carpenter of Scottsbluff said Thursday it is "completely unfair" for farm implement dealers to get beneficial inventory reductions while the assessor's office makes farmers go by the book in declaring implements for taxation.

His comments came after Harry Frost, manager of the Oliver Corporation's Omaha branch, said the Douglas County Assessor's office permits his firm and other farm implement dealers, to reduce their Jan. 1 inventory value by 27%.

The testimony came during the next to last day of a nine-day schedule of public hearings by Carpenter's legislative council taxation subcommittee which is studying the procedures used by big businesses in filing their tax reports.

Spokesmen for 10 Omaha-based businesses appeared before Carpenter Thursday.

R. A. Skochdopole, Omaha, an attorney for McKesson & Robbins Drug and Chemical branches said there is an approved table of depreciation in Douglas County. He said the assessor's office permits businesses to write down to 20% the original cost of furniture and machinery during a 10-year period.

Skochdopole said federally-approved depreciation schedules are more generous than that.

Earlier, Carpenter asked Marvin Schmid, secretary of the Snow Company in Omaha, to explain a wide variance between the firm's federal and state declarations.

The Snow Company and the Snow Corporation manufacture and distribute farm implements.

According to Carpenter, the firm reported approximately $459,000 to the federal government in accounts receivable and notes as of Aug. 31, 1963, **the close of the fiscal year. Carpenter said only $6,295 was reported to the Douglas County assessor as accounts receivable on Jan. 1, 1964.**

Schmid said the firm's business is seasonal and that most of the bills owed the company during summer and fall are "worked down" by Jan. 1.

Over $5 Million Paid In Industrial Accidents

Compensation, medical and hospital bills paid by employers and insurance carriers during the July 1, 1963 to June 30, 1964, fiscal year as a result of industrial accidents totaled $5,167,953, the 22nd annual report of the Nebraska workmen's Compensation Court said.

The total was approximately $598,319 less than during the fiscal year ending June 30, 1963.

There were 38,171 industrial accidents reported to the compensation court during the year—3,170 fewer than during the previous fiscal year.

Fatal accidents numbered 77, or 13 less than the year before.

Thirty-one of the fatalities were on-the-road industrial accidents caused by automobiles, trucks, and tractors.

Forty-six fatal accidents occurred in other industry, mostly in plants.

In the previous year there were 23 road fatalities and 67 in other industry.

The court said, "it is significant to note that fatal on-the-road industrial accidents have increased, corresponding with accidental deaths suffered by the general public, while other industrial accidents have decreased."

Employes contracting occupational diseases of various kinds totaled 1,167. Of the total, 225 were females.

The number of occupational disease cases was 95 below the previous year.

The court said new docketed cases during the fiscal year totaled 920. These are cases requiring consideration by at least one of the judges.

There were 99 applications for rehearing before the compensation court "en banc." These are heard in the county where the accident happened.

State's Hospital Standards Obsolete, Weak—Pangborn

State Hospital Division Director Verne A. Pangborn says the state's hospital standards are "completely obsolete, too weak" and must be revised to keep pace with advances in medicine.

"Time has elapsed to such a point that the regulations just aren't pertinent to our present day problems," Pangborn said in an interview. **"A complete review and revision of the state standards is needed."**

The present regulations were established in 1956.

Pangborn said it is hoped the Department of Health will authorize a committee to work on the revisions next year.

A special committee presently is working on revisions in the state's standards regarding homes for the aged and infirm and is scheduled to complete its work by the middle of next year.

Pangborn said any revision in hospital standards would be in line with his division's effort to keep Nebraska's hospitals up to date.

"A few years ago our prime purpose was to replace the old fire traps with new hospital facilities," he said. "Now that we have fi facilities, it's our job to keep them modern."

To keep them modern, he said, "major upgrading in the hospitals' technical areas should be made every 10 years. The first step, however, is the strengthening of the state's construction standards."

There are 132 hospitals in Nebraska, not counting federal facilities, and Pangborn claims this is more than enough to serve the state.

"In fact, I envision some of our hospitals being turned into nursing homes in the next decade," he said, "because development of roads will allow facilities to serve much wider areas."

He said the quality of Nebraska's hospitals, for the most part, is high.

"There still are a few hospitals which should be replaced," Pangborn said, "but it is the opinion of most national evaluation groups that the people of Nebraska get good medical care."

Safety Ideas Readied

The Legislative Council Traffic Safety study Committee met in executive session Thursday to discuss final recommendations which will be presented to the Legislative Council at its November meeting.

KIDS LIKE NOODLES.

Mothers like Skinner Pure Egg Noodles. They have that good home-made look and taste because they're made with 100% amber durum wheat. Serve Skinner Pure Egg Noodles often. Kids like 'em. And so do grown-ups.

SKINNER NOODLES

Jiffy-WRAP is the ORIGINAL Polyethylene Plastic Food Wrap

NEW! MIRACLE SEE-THRU FOOD SAVER PLASTIC Jiffy WRAP

Jiffy-WRAP KEEPS FOODS FRESHER—LONGER AT YOUR GROCERS NOW!

"Made By FLEX-O-GLASS Inc. Chicago 51... Pioneers in Plastics... Established 1924"

Stock Market's Prices Decline In Late Selling

New York (AP) —The stock market Thursday put on another uncertain performance. Late selling brought a loss. Trading lagged.

It was the third straight session in which more stocks declined than advanced.

Steels moved higher in early trading because of hints of a price boost, but they erased their gains, some taking losses.

Wall Street seemed discouraged about prospects for seeing an end to the General Motors strike this week. Opinion was that it would drag on at least to early next week.

A lower price trend prevailed among tobaccos, building materials, electronics, aerospace stocks, electrical equipments and nonferrous metals.

Autos, airlines, chemicals and many other groups were thoroughly mixed.

The Dow Jones industrial average declined 3.37 to 872.00.

The Associated Press average of 60 stocks declined 1.0 to 325.4 with industrials down 1.7, rails unchanged and utilities down .5.

Of 1,350 issues traded, 484 rose and 571 fell. New highs for the year totaled 56 and new lows 15.

Volume was 4.6 million shares compared with 4.7 million Wednesday.

Eight of the 15 most active stocks were losers, six were gainers, with GM unchanged.

The trend was irregularly lower on the American Stock Exchange. Volume was 1.61 million shares compared with 1.71 million Wednesday.

Corporate and U.S. government bonds drifted irregularly.

Butchers Sell Strong, Higher

Omaha (AP) — Butcher hogs sold strong to 50c higher at Omaha Thursday.

OMAHA

Hogs: salable 10,500; barrows and gilts strong to 50 higher; sows steady to strong, spots 25 higher; U.S. No. 1 and 2 210-225 lbs. 16.75; U.S. No. 1-3 190-270 lbs. 16.25-16.60; No. 1 and 2 190-200 lbs. 16.00-16.25; 300-600 lbs. sows 13.50-15.50.

Cattle: Salable 3,000; calves 50; steers, heifers and vealers steady; cows 25-50 lower; bulls weak to 50 lower; high choice 1,225 lbs. steers 25.85; 1,140 lbs. 25.50; 1,050 lbs. 25.25; most choice 1,025-1,250 lbs. 24.00-25.00; good and low choice 21.50-24.25; high choice 1,000 lbs. heifers 24.00; choice 23.75; good and choice 20.00-23.50; utility and commercial cows 13.50-14.50, few 14.75-15.00; canners and cutters 11.50-13.50, few 13.75.

Sheep: salable 600; all classes steady; bulk choice few prime spring lambs 21.00-21.50; good and choice 20.25-20.75; utility and good shorn ewes 5.00-6.00 few 6.50.

CHICAGO

Hogs 6,000. Active, butchers fully 25 higher; sows steady to strong. U.S. No. 1-2 200-225 lb. 17.25-17.50; around 300 head at 17.50 and 50 head at 17.65; mixed U.S. No. 1-3 190-250 lb. 16.50-16.75; mixed U.S. No. 2-3 250-280 lb. 16.50-16.75; mixed U.S. No. 1-3 280-350 lb. sows 15.25-16.00; 350-400 lb. 14.75-15.50; 400-450 lb. 14.25-14.75; U.S. No. 2-3 450-500 lb. 13.75-14.25; 500-650 lb. 13.00-13.75.

Cattle 800, calves 25. Small supply slaughter steers and heifers early; cows slow, 25-50 lower; few bulls 50 lower; cows mostly prime, around 1300 lb. slaughter steers 27.75; part load high choice and prime around 1200 lb. 27.50; scattered lots, choice 1050-1150 lb. 26.00-26.50; low good to mostly choice 1000 lb. 25.25; other standard and good 19.50-24.50; couple loads and part load choice 950-975 lb. heifers 24.50; load mostly good 850 lb. 22.75; few standard and low good 18.50-21.50; utility and commercial cows 12.00-14.50; canners and cutters 10.50-12.00; cutter to commercial bulls 16.50-18.50.

Sheep 500. Spring slaughter lambs rather slow, mostly steady; shorn slaughter ewes steady; few lots choice and prime 80-100 lb. spring slaughter lambs 22.50-23.00; good and choice 21.00-22.50; good 19.50-21.00; cull and utility 16.00-19.00; cull to good shorn slaughter ewes 5.50-6.50.

Hog buyers paid steady to 25-cent higher prices for butchers and sows were steady to strong Thursday.

No. 1 and 2 butchers brought $17.25 to $17.50 mostly, with about 50 head bringing a top of $17.65. Mixed 1 to 3 ranged from $16.75 to $17.25 and 2s and 3s $16.50 to $16.75.

Mixed 1 to 3 sows brought $15.25 to $16.

Slaughter steers and heifers were steady.

Some mostly prime steers sold for $27.75, the top. High choice and prime brought $27.50. Several loads of choice heifers brought $24.50.

Sheep sales were mostly steady. Choice and prime spring lambs ranged from $22.50 to $23 and good and choice from $21 to $22. Slaughter ewes were unchanged at $5.50 to $6.50.

SIOUX CITY

Hogs 8,000; barrows and gilts steady to 25 higher; sows fully steady. No. 1-3 190-250 lbs 15.75-16.50, 41 head 16.60; sows 13.00-15.25.

Cattle 5,000; calves 300; steers and heifers fully steady; cows steady to 25 lower; bulls steady; high choice few prime steers 25.75-26.25; choice 24.25-25.50; good and choice 21.00-24.25; high choice heifers 22.75; good and choice 20.00-23.00; utility and commercial cows 13.75-15.00; canners and cutters 12.00-14.00.

Sheep 500; spring lambs steady; choice spring lambs 21.75-22.00; choice shorn 21.75.

ST JOSEPH

Hogs 3,000; barrows and gilts 25, instances 50 higher; sows strong to 25 higher; No. 1-3 200-270 lbs 16.00-16.50; sows 13.75-15.25.

Cattle 1,000; calves 50; steers and heifers steady, instances weak to 25 lower; cows mostly steady; good and choice steers 21.00-24.00, few 25.25; choice heifers 23.00-23.50; utility and commercial cows 13.00-14.75; canners and cutters 12.00-13.75.

Sheep 200; shorn spring lambs strong to 50 higher; choice and prime shorn No. 1 pelts 22.00.

KANSAS CITY

Hogs 2,800; barrows and gilts 25-50 higher; sows strong to 25 higher; No. 1-3 190-260 lbs 16.25-16.75; sows 13.50-15.50.

Cattle 200; calves 200; not enough of any one class for market test.

Sheep 200; all classes steady; few choice and prime spring lambs 22.00; shorn 21.50.

DENVER

Hogs 900; barrows and gilts strong to 25 higher; sows steady; U.S. No. 1 and 2 190-257 lbs 16.50-17.10; No. 1-3 190-260 lbs 16.25-16.75; 270-650 lbs sows 12.00-15.00.

Cattle 1,800; calves 25; steers mostly steady; heifers steady; cows yet to sell; high good to average choice steers 24.00-25.00; choice heifers 23.50-24.00.

Sheep 2,100; high choice and prime spring lambs mostly steady; average choice and below weak to 25 lower; few ewes steady; choice and prime spring lambs 23.10-23.80; cull and utility ewes No. 1 pelts 5.40-6.05.

OMAHA FEEDS AND HAY

Upland Prairie: No. 1, $25; No. 2, $23-24.

Alfalfa: No. 1 $22; No. 2 $19-20; No. 3 $14-15.

Wheat Feeds: Bran, $16, shorts, $50.

Feeding Tankage: 60% protein $95; meat scraps $90; bone meal $90.

Soybean Meal: 44% new process, $78; protein, old process, $81.

Alfalfa Meal: New crop 17% dehydrated, $48.

Linseed Oil Meal: Old process, $83.

Cottonseed Meal: 41% solvent process, $80.

Steam Rolled Oats: $75, pulverized oats, $51.

AP COMMODITY INDEX

New York — AP weighted wholesale price index of 36 commodities advanced to 165.45.

Previous day 165.11, week ago 164.66, month ago 164.84, year ago 160.12.

	1964	1963	1962	1961
High	166.75	162.77	166.84	166.69
Low	160.56	157.51	159.99	160.78

(1926 average equals 100)

On Livestock Tour

Holdrege (UPI) — Eighteen Phelps County men are to return home Friday after a three-day tour of livestock facilities in Colorado and western Nebraska. The tour schedule included stops at Greeley, Colo., and Scottsbluff, Minatare, Alliance and Mullen, Neb.

New York Stock Exchange

NEW YORK (UPI)—

	Sales(hds)	High	Low	Close	Chg.
—A A—					
AcmeMk .2g	4	67¾	67⅝	67⅝	— ⅛
Adresso 1.20	84	41⅞	41⅜	41⅜	— ⅜
Admiral Cp	12	16¼	16⅛	16⅛	
AirPro .20g	20	53¾	53¼	53⅜	— ⅛
AirRed 2.50	40	57	56⅜	56⅞	— ¼
Alco Prd 1d	16	29⅛	29	29	— ⅛
ALleghany C	47	12	11⅝	11⅝	— ⅛
AllegLdStl 2	7	43¾	42¾	42¾	— ⅛
Alleg Pwr 1	11	27⅛	27	27	
AlliedC 1.80	54	53⅝	53⅜	53⅝	+ ⅛
Allied Mill .2	1	40¼	40¼	40¼	— ⅛
Allied Strs 3	20	69⅞	69½	69½	
AllisChl .50	82	22½	22	22¾	— ⅛
AlphaP .37d	3	14⅛	13⅞	14⅛	+ ¼
AlumLtd .60	161	30⅝	30⅛	30⅛	— ⅛
Alcoa 1.20	60	65½	64	64	— 1½
Amerada 2	27	83⅜	83	83¼	
AmAirL 1¼	38	44⅜	43⅞	43⅞	— ⅜
AmBks 2.40	10	59½	58¾	59½	+ 1
AmBrP 1.40	64	46⅝	45¾	46½	+ ¾
AmCan Co 2	61	44⅜	44	44¼	+ ⅛
AmCrySg 1	10	17⅜	17½	17½	
AmCyana 2	74	60¼	59⅝	59⅞	—
AmA Elec 1.16g	33	46¼	46	46⅜	+ ⅛
Am Ex 1⅛e	63	51⅞	49⅝	51¼	+ 1⅛
AmForP .75	26	15½	15¼	15½	+ ⅛
AHom 1.56a	49	63⅞	63⅜	63½	+ ¼
AMachF .90	61	18⅞	18⅝	18⅝	—
AMICk 1.60	52	44⅞	44	44¼	— ¼
AmMotors 1	155	17¾	17	17⅛	
AmNtG 1.60	13	44⅜	44⅛	44¼	— ⅛
A Smelt 1.60	58	55⅞	54⅝	54¾	— ¾
Am Stand 1	166	24⅜	23⅝	24	— ¼
AmSugr 1a	49	19	18¾	18⅞	
Am Tel&T 2	459	69⅛	68½	68⅝	— ¼
AmTob 1.60	109	35¾	5	35	— ¼
AmZinc 1.40	4	30⅞	30⅞	30⅞	+ ⅛
Ampex Cp	112	18	17⅝	17⅞	
Amsted 1.80	14	43¾	43⅝	43⅞	— ⅛
Anacon 1½d	95	54⅛	52⅝	52⅝	— ⅛
AncHG 1.40	5	37⅝	37⅜	37½	
ArizPSv .92	22	35⅝	35½	35½	— ⅛
Armco Stl 3	23	73	72⅝	73	+ ¼
Armour 1.40	52	49⅜	49¼	49⅜	+ ⅛
ArmsCork 1	135	60¼	58	60¾	+ 2⅛
Aro Cp .80g	5	19⅝	19⅝	19⅝	— ¼
AshldOil 1.40	23	39	8¼	39	
Atchsn 1.60	83	34	33⅝	33⅞	+ ⅛
AtlCstLine 2	202	78½	77½	77½	— ⅞
Atl Ref 2.40	52	63⅞	63¼	63½	
Atlas Corp	44	23⅜	23¼	23¼	— ⅛
AvcoCorp 1	66	22¼	22	22⅛	+ ⅛
—B B—					
BabcockW 1	12	33½	34⅞	34⅞	— ⅝
Bald L H .40	22	14¾	14	14⅛	— ¾
BaltGE 1.32	29	37⅞	37⅜	37¾	+ ⅜
Balt & Ohio	1	40⅜	40¾	40¾	+ ⅝
BangrA .50g	3	27½	27¼	27¼	—
BasicInc .60	30	17⅜	17	17⅜	+ ⅜
BathIron 1d	5	35½	35½	35½	— ¼
BeatFd 1.60	18	60¼	59¾	60⅛	— ⅛
Beckman In	9	68½	68⅛	68⅛	— ⅝
BeechAc .60	17	18⅜	18⅜	18¾	+ ¼
BeechL 1.20	33	50½	49	50	+ 1
Bendix 2.40	24	45⅝	45¼	45½	
Beth S 1⅛½2	100	41¼	40⅝	40⅞	
BlwKx 1.40	17	30b5	30¼	30⅜	— ¼
BlissEW .80	34	17⅜	17⅛	17¾	+ ⅛
Boeing Co 2	79	67⅛	66⅝	67	— ⅛
BordenCo 2	36	77¼	76½	77	— ¼
BorgWr 2.20	33	49⅝	49⅛	49⅜	— ⅛
Bost Ed 1.60	7	50¼	49⅞	50	
Briggs Mfg	5	5½	5⅜	5⅜	— ⅛
Bristol My 1	25	66⅝	66	66	— ¼
Brunswick	106	8⅜	8¼	8¼	
BucyEr .90d	47	38⅞	38	38	— ¾
Budd Co .60	32	15½	15¼	15¼	— ¼
BullardC .60	43	26⅜	25⅞	25⅞	— ⅜
BurlInd 1.40	22	53	52⅝	53	+ ¼
Burroughs 1	51	27½	27⅛	27⅜	— ¼
—C—					
CalPck .80g	2	30⅛	30	30	+ ⅛
CalHecla .60	294	21½	20⅝	20⅝	+ ¼
CamplSp .80	37	35¼	34⅞	35¼	+ ⅛
CanDryCp 1	6	32¾	32½	32½	— ½
CnPac 1½a	23	51¼	50⅞	51	+ ⅛
Carol P&L 1	12	41⅞	41½	41½	— ⅜
CarroTel 1.60	1	52⅛	52⅛	52⅛	— ⅜
Carrier 1.60	9	58⅛	58	58⅛	
CaseIJD Co	26	21⅛	20⅞	20⅞	⅛
Cater Tr .80	146	36⅜	35½	35⅞	+ ⅜
Celanes 1.80	84	69⅜	68⅞	69⅝	+ ⅜
CenSoy 1.30	14	30	29⅝	30	+ ⅛
Cerro C 1.80	83	59⅜	58⅝	59¼	+ ⅜
Certn Td .60	131	16⅜	15⅞	16¼	+ ⅜
CessnaAir 1	28	28⅝	28⅛	28⅝	— ⅛
ChamP 1.20	73	31⅞	31½	31⅞	+ ⅛
ChampSPI 2	21	41⅜	41⅛	41⅜	
Champi 1.20	164	44⅛	43⅝	43⅞	+ ¼
Ches Ohio 4	11	77⅜	76⅞	76⅞	+ ⅛
ChMSP&P 1	131	31⅞	31¼	31½	+ ⅛
Ch&No Wst	33	60¾	59⅞	60⅛	+ ⅛
Chy RI&P 1	28	34¼	33⅝	33⅝	— ⅛
Chris Cr 5i	22	14⅜	14⅛	14⅜	
Chrysler 1	638	62⅞	61½	61⅝	— 1
Cin G&E .92	25	29⅛	28⅝	29⅛	+ ⅛
CIT Fin 1.60	57	36	35½	35⅝	
CitiesSv 2.60	27	73⅜	73⅛	73⅜	+
ClevEll 1.20	35	38⅛	37⅞	38	— ⅛
ClevitCp 1½	27	44⅛	43⅞	44⅛	+
Coca Cola 3	5	134½	134	134½	— ½
Colgate 1.20	49	47⅝	47⅜	47½	+ ⅛
CollinsR .40	57	19	18⅝	19	+ ⅛
Colo Fuel&I	42	14	13¾	13¾	— ⅛
C B S 1	123	43⅝	42⅜	43⅞	+ ¼
Col Gas 1.22	26	29⅛	28	29⅛	+ ⅛
ComCr 1.80	31	38⅝	38⅜	38⅝	+ ⅛
ComSlv 1.10	30	32¾	32⅛	32⅞	— ⅛
Com Ed 1.80	36	53¾	53¼	54	+ ¾
ConEds 3.30	37	96⅛	95⅝	95¾	+ ¼
ConsFd 1.35	10	62	62⅝	62⅝	+ ⅛
ConNG 2.30	12	72⅛	71¼	71½	— 1
CnCoal 1.80	16	53⅜	52⅞	52⅞	— ⅛
Containey 1	62	33	32⅝	32⅝	
ContBk 2.20	9	54¾	54½	54½	+ ⅛
Cont Can 2	22	48⅝	48⅛	48½	— ⅛
ContMot .40	6	12¼	12¼	12¼	— ⅛
Cont Oil 2	34	74⅝	74	74	+ ⅛
Controls .80	11	23⅜	23	23⅜	+ ⅜
CoopBs 1.60	5	33¾	33	33	—
CornPro 1½	94	57⅛	56⅜	56⅜	— ½
CraneCo 2	9	56	55½	55½	— ½
CrownZel 2	55	59¼	58⅝	59¼	+ ⅛
Crucible .80	54	22⅞	22⅜	22⅜	— ½
Cudahy Pk	87	8⅝	8¼	8⅝	+ ⅜
CurtisW 1	37	18¼	18	18	
—D D—					
DanaCp 2	7	48⅞	48⅜	48⅜	—
Dayco	15	21	20¾	21	
DayPLt 1.16	10	33	32⅝	32⅝	— ⅜
DeccaR 1.20	3	35½	35¼	35½	— ½
Deere 1.20	51	42⅝	42⅛	42½	
DelHud .90d	26	34⅜	34	34⅜	+ ⅛
DetEds 1.20	30	35	34⅝	34⅝	— ⅛
Dia Alk 1.80	7	58¼	57¾	57¾	— ½
Diners .50g	15	21½	21	21½	— ⅜
DistSea 1.80	5	60⅜	60½	60⅝	— ⅛
DrPeppr .60	8	29¾	29½	29⅝	
DouglasA 6i	28	30	29⅝	29⅝	— ⅜
DowChh.80	74	74⅜	73⅞	74⅜	+ ⅜
Dresser 1.20	56	35⅞	35⅜	35⅞	+ ⅛
DuPont 4.50d	23	272¾	270¾	271½	—
Duq Lt 1.34	10	34⅜	34	34	— ⅛
—E E—					
East AirL	162	31⅞	31½	31⅞	+ ⅜
East Gas&F	1	76¾	76¾	76¾	— ¼
EastSSt .90g	22	19¼	18⅝	19	+ ⅛
EastK 2.20g	20	133	132	132	— 1¾
EatonM 2	9	47	46⅞	46⅞	+ ⅛
E S B 1.60a	18	42¼	42	42	— ⅛
ElPso NG 1	88	20½	20¼	20¼	
ElitraC 1.10a	13	28⅝	28¼	28⅝	+ ⅜
EmrRad .40	10	10⅜	10½	10½	— ⅛
End John 1	9	26⅝	26⅜	26⅝	+ ⅛
Erie Lack	59	6⅞	6¾	6⅞	+ ⅛
ExCello 1.60	92	46¼	45¼	46¼	+ ⅞
—F F—					
Fair Strat	10	8¼	8⅛	8⅛	— ⅛
Fairmont 1	8	27½	27¼	27¼	— ¼
Falstff 1.40	7	41⅜	41½	41⅜	
FedMog 1.80	1	48½	48½	48½	+ ¼
FerroC 1.80	14	49¼	48½	49¼	+ ⅛
Firestn 1.20	22	44¾	44⅝	44⅝	
FirstNSt 2a	12	50	50	50	
Flintkote .80	32	24¼	23¾	23¾	— ½
FlaPwr 1.12	8	51¾	50⅝	51¼	— ½
FMCCorp 1	52	58⅜	58	58⅛	+ ⅛
FdFair .90	75	23¼	22⅜	23⅛	+ ⅜
FoodMrt .70	9	19¼	19	19	—
FoyrdMot 2	197	58	57⅝	58	+ ⅛
ForemD .40	282	13½	13¼	13⅜	
FreeptS 1.20	35	42	42	42	
Fruhauf 1½	53	33¾	33⅛	33⅛	— ⅝
—G G—					
Gambl 1.20a	4	35½	35¼	35½	
GnAccept 1	2	20⅞	20¼	20⅞	+ ⅛
Gen Baking	3	8⅛	8	8	
Gen Dynam	136	36¾	36⅛	36¼	— ⅝
Gen El 2.20	190	89⅞	89¼	89¼	— ⅛
Gen Food 2	26	90⅝	90	90⅛	— ½
GenMill 1.20	14	43¾	43½	43½	— ⅜
GPreen 1.20	56	33¼	33	33⅛	— ⅛
GPubUt 1.28	15	38⅛	37⅝	37⅝	— ½
GenStl 1.20	10	29½	29¼	29⅜	
GenTel&E 1	502	33⅞	33⅜	33⅝	+ ⅛
GenTire .50	134	21⅞	21⅝	21⅞	+ ⅛
Genesc 1.60	1	45⅝	45¼	45¼	— ⅜
Gillett 1.10a	88	27⅞	27¼	27¼	— ¼
Glen Al .50a	66	14⅜	14⅜	14⅜	— ⅛
Glidden 2	11	53½	53⅛	53¼	+ ⅛
Goodrh 2.20	54	58	57½	57½	
Goodyr 1.15	49	46⅞	46¼	46¾	— ¼
GraceW 1.10	60	54⅜	54⅛	54⅜	
GranU .60g	110	26	25¼	25⅝	+ ⅛
Grant 1.20	9	34½	34¼	34⅝	— ⅛
GtAP 1.20g	46	39⅞	39⅜	39⅝	— ⅛
GtNPap 1.40	14	50⅜	49⅝	50¾	+ ⅜
Gt NorRy 3	12	65⅞	65½	65⅝	— ⅛
GtWSg 1.40a	4	35½	35⅜	35½	+ ⅛
Greyhnd .80	134	23⅞	2 1¼	23½	— ⅜
GrumA 1.50	25	48⅛	47⅜	47¾	+ ⅛
GulfMoOh 2	20	54⅛	53½	54	+ ⅜
Gulf Oil 1.80	48	59⅞	59	59⅛	— ¼
—H H—					
HamilP 1.40	24	36⅜	36½	36¾	+ ¼
HarbWr 1.80	39	43¾	43½	43½	+ ¼
HercPd .60d	115	43⅜	42½	42½	— ⅜
Hershey .7	30	36⅞	36¼	36¾	+ ½
Hewlt Pack	92	20⅜	19⅝	19⅝	+ ¼
Hilton Hotel	53	18¾	18	18¾	+ ⅛
Homest 1.60	13	46¼	45⅞	46¼	+ ⅜
Honeywell 2	25	124½	123½	124	+ ⅛
HookC 1.10g	49	41⅜	40¾	40⅝	—
HoustLP .84	18	51	50⅝	51	+ ⅛
Howe S .40d	20	12	11⅜	11¾	— ⅛
HudBy 2¼d	5	66⅞	66⅝	66⅝	+ ⅛
Hupp ⅛	31	7⅛	7	7	— ⅛
—I I—					
IdahoP 1.20	10	37⅝	37⅜	37⅜	— ⅛
Ideal Cem 1	76	22⅛	21¾	22	— ⅜
IllCentInd 2	19	64⅜	64	64¼	— ⅛
IllPwr 1.40	29	43⅝	43⅛	43⅜	— ⅝
Ing Rand 2	89	42¼	41⅝	42¼	+ ⅛
InlandS 1.80	33	49⅝	49⅜	49½	+ ¼
InspirC 1.60	19	42⅛	41½	41½	— 1
I B M 5	28	436½	434½	434⅝	— 1⅜
IntHarv 2.80	24	84	83¼	83¼	— ½
IntMng .40a	26	11¾	11	11⅛	— ⅛
InNickl 2.20	71	85¾	85⅛	85⅝	
IntPap 1.20	316	36¼	35½	35¾	— ⅛
Int T&T 1.20	46	57	56½	56⅝	+ ⅛
ITE CB .20d	16	31⅜	31⅜	31½	— ⅛
—J J—					
JohnsMan 2	24	54¼	53⅞	53⅞	—
JSones L 2.50	27	85¼	84⅝	84⅝	— ¼
Joy Mfg 1½	24	40	39¾	39¼	— ⅝
—K K—					
KaiserAl .9	21	33	32⅝	32⅞	
KCSoln 1½d	13	44⅜	44⅛	44¼	+ ⅜
KelseyHa 2	23	37¼	36⅝	37	+ ⅛
Kennecott 4	60	92⅛	91	91	— ⅛
KernCL 2.40	5	66¾	66½	66½	— ⅛
KimbClk 2	25	62¼	61½	61⅞	— ⅛
Koppers 2	27	51½	51¼	51½	+ ¼
Korvette	100	38⅛	37¾	37¾	
Kresge 1.20	52	47½	46¾	47	+ ⅛
Kroger 1.20	31	34½	34¼	34½	+ ¼
—L L—					
Lee Nationl	3	19½	19½	19½	
LehPCem 1	94	16¼	16	16¼	+ ⅛
LehVal Ind	72	2¾	2⅝	2¾	+ ⅛
Lehm 1.72d	15	29⅞	29¾	29¾	
LOFGl 2.80a	39	60⅞	60¼	60⅝	+ ⅛
Libby Mc 3i	24	16¼	16	16	
Ligg&My 5	10	84⅜	83⅞	8 ⅜	
LinkB 2.40a	2	63	62¾	63	+ ¼
Litton 2½i	142	75½	74	75¼	+ 1¼
Lockhd 1.60	71	37¾	37⅜	37⅝	— ⅛
Loews Thtr	33	14⅝	14⅜	14½	+ ⅛
LonesCem 1	42	21¼	21	21	— ¼
LoneStGas 1	38	25¼	24¾	25¼	
Lorillrd 2.50	58	44⅜	44⅛	44⅜	— ⅛
Lou&Nash 3	1	83¾	83⅜	83⅜	+ ½
Luken 1.15d	16	76⅞	75⅜	75⅞	+ ½
—M M—					
MackTr 1.80	49	44¼	43¾	43¾	— ⅜
Macy 2.20	10	90½	90	90¼	+ ⅞
Magma .75d	3	43	42½	42½	— ¾
Magnvx .90	38	29⅝	29⅛	29¼	+ ⅛
Marathon 2	23	64½	64¼	64½	+ ¼
MarMd 1.2	127	36¾	36⅜	36⅜	
MarshF 1.60	8	49¼	48⅞	48⅞	— ⅛
Mart Mar 1	57	18⅜	18⅛	18⅜	+ ⅛
MayDS 1.20	13	54¾	54½	54¾	+ ¼
McCrory .80	57	13⅜	13⅜	13¼	+ ⅛
McDonll .60	41	36⅞	36¼	36⅞	
McGrE 1.40	31	46¾	45⅞	46¾	+ ⅞
McKess 1.50	56	38¾	38¼	38¾	+ ⅜
Mead 1.70	31	47⅛	46⅞	47	+ ⅛
Merck .72	46	43½	43¼	43½	+ ⅜
MGM 1.50	68	38⅛	37¼	37½	— ⅛
MidSoU 1.16	24	49	48⅝	49	— ⅛
MidRos 1.80	52	40½	39⅞	39⅞	— ⅜
MinCHm .80	10	25⅝	25¼	25¼	— ⅜
M M M Co 1	92	57	56¼	56½	— ⅜
Mim PL 1.80	3	45½	45¼	45½	+ ½
Mission .80b	1	62	62	62	— ½
Mo K5ex	24	7⅞	7¾	7¾	— ⅛
Mo Pac 3d	1	76	76	76	— ⅜
Monsan 1.20	49	85⅜	85	85¼	+ ⅛
Mnt DU 1.40	13	38¼	37½	38¼	+ ⅜
MontPr 1.40	x2	41¼	41⅛	41¾	
Morrell .80gn	73	28⅜	27⅝	27⅞	— ⅜
Motorola 1	31	95	94	95	+ 1
MurpCo 1.20	17	24½	24¼	24½	+ ⅛
—N N—					
NatBisc 1.7	113	61¾	60¾	60¾	— ¾
NCshR 1.20	21	79¼	78½	78¾	— ¼
NDairy 2.40	19	82⅜	82¼	82¼	
NatDist 1.20	35	27⅜	27⅛	27⅜	+ ⅛
NatGyps .2g	17	43⅝	43¼	43¼	— ⅜
NtLead 2½d	28	79½	78¾	79¼	+ ⅛
Nat Steel 2	15	65	64⅝	64⅞	+ ⅛
Nat Tea .80	18	18¼	18	18	
NevadPr .68	14	48¾	48	48¾	— 1½
Newberry J	23	2 ⅞	23⅜	23⅝	— ⅛
NEngE 1.16	34	27⅞	27½	27⅝	
NEWMT 1⅛¼7		46⅜	45½	45	45
NYCnt 1.30a	112	46⅛	45⅛	45¾	+ ¼
NYC&SL 2	243	57⅝	57	57¼	— ⅛
Niag Moh 2	24	56⅞	56½	56½	—
NiNorf&Ws 6a	20	135	134½	134½	— ½
NoAmA 2.40	50	50¾	50	50¼	— ⅜
NAmCar .80	5	32⅛	32	32	+ ⅛
NorNGas 2	6	54⅜	54	54	— ¼
NoPac 2.40a	25	56¼	56	56¼	+ ¼
NStPwr 1.44	44	36⅝

Taylor Calls Internal Crisis Serious Factor In Viet Nam

Saigon, Viet Nam (AP)—U.S. Ambassador Maxwell D. Taylor said Thursday South Viet Nam's governmental crisis is a serious factor in the war, but the Communist Viet Cong has never been so far from a military victory.

"Despite their desperate efforts, despite long years of war and violence and heavy support given to them by their masters in Peking and Hanoi, today they are militarily farther from success than ever and their men must know it," Taylor told a news conference.

Taylor discounted the fact that the Viet Cong, which once staged attacks with single platoons or companies, are now using full battalions in some engagements. A Red battalion usually numbers 300 to 400 men.

The ambassador said the tempo has remained about the same since he took up his duties July 7 as successor to Henry Cabot Lodge.

There has been a great strengthening of government forces, he said, and, while the Viet Cong are stronger too, their increase cannot match the government upswing.

The soldier-diplomat, former chairman of the U.S. Joint Chiefs of Staff, said, however, the counterinsurgency program developed with U.S. aid cannot be used effectively unless the projected switch from military to civilian rule develops a strong and popular government.

If it does, he said, the military problem may take care of itself.

"The rule of the high national council seems so vital to us all," he said. "I know of no group more important to the country today."

Taylor called outright lies rumors among Vietnamese that U.S. Army Special Forces officers who trained mountain tribesmen for irregular warfare against Communist guerrillas were behind the recent abortive revolt of 2,000 of the tribesmen in the Ban Me Thuot area of the central highlands.

Sugar Damages Engine Of Auto

Dan Oldfield, 3264 O, reported to police that someone put sugar in the gas tank and oil filter of his car. Damage to the engine is estimated at $500.

The incident, which was reported Thursday, apparently happened earlier in the week.

NUZZLE ON NOSE

An 18-hour-old black rhinoceros, only the eighth ever born in captivity in the United States, gets a nuzzle from proud mother Opal in the Cincinnati Zoo. Rhinos are in danger of extinction, particularly in the wild state, because Orientals believe their horns contain a love potion. Ground into powder, the horns bring high prices. Zoo officials tag the love potion idea a myth.

Picture Brings Hundreds Of Offers To Adopt Indian Baby

New Orleans (AP) — Nobody wanted "Quince" Wednesday, but now dozens of people would like to adopt the 7-month-old Indian baby turned over to the Protestant Home for Babies by a mother who said she couldn't care for him.

Miss Sally Matlock, executive director of the home, told the New Orleans States-Item Wednesday that no one wanted to adopt the 18-pound infant.

She said the baby was offered to 25 couples, and all declined. She said one mother told her she would like the child, "but when he grows up my next-door neighbor wouldn't want him to date her daughter." Other couples gave similar explanations.

Then the Associated Press sent the story and a picture of Quince over the country, and the situation changed.

Miss Matlock said she was astounded at the reaction. She said the telephone at the home was swamped with calls inquiring about adopting Quince.

Calls came from many states, from New Jersey to California and from Florida to Indiana. The calls were from all kinds of folks, including doctors, ministers, professional people and plain working people.

Miss Matlock said she had **received more than 120 calls by early Thursday. And, she said, it looks as if Quince will have a home soon.**

She explained that adoptive parents must be Louisiana residents, under 40, and Protestants.

Indians Move To Rescue Survivors

New Delhi, India (AP)—Soldiers in amphibious vehicles reached devastated Macherla Thursday and began rescuing survivors of a dam disaster that may have killed at least 1,000 persons.

Fragmentary reports from the scene in southeastern India said the soldiers found most of the town still under several feet of water.

Thousands of persons had been clinging to trees and roof tops since before dawn Tuesday after a large irrigation reservoir collapsed and sent a 10-foot wave of water rushing over the sleeping town of 25,000.

In a first radio report from the stricken town a police official said the known death toll was 70.

But Irrigation Minister K. L. Rao said he received preliminary official reports that 200 persons drowned and also many telephone calls from people of nearby towns that at least 1,000 persons perished.

Meantime, 250 fishermen caught in a storm in the Bay of Bengal were reported to have swum ashore or to have been rescued. Word was awaited on the fate of several hundred other fishermen missing since a cyclone struck Monday.

★ ★ ★

Peasants March In India Capital Demanding Food

New Delhi, India (AP)—About 12,000 peasants demonstrated in New Delhi Thursday, demanding land for India's impoverished masses.

Shouting slogans and waving banners, the ragged villagers streamed through the main streets of the capital in a procession that stretched for nearly a mile.

Before parliament, they gathered for about two hours, chanting demands for land reform and listening to speeches by members of the Republican Party, a small opposition party that organized the demonstration.

There was no violence.

Journal and Star

Want Ads

Your low-cost Want Ad appears daily in the Lincoln Star (Morning) and the Lincoln Journal (Evening) or the Sunday Journal and Star at the following cash rates:

Words	Lines	DAYS 1	4	7	10
— 10	2	.80	2.56	3.64	4.00
11-15	3	1.05	3.60	5.25	5.70
16-20	4	1.32	4.64	6.44	7.20
21-25	5	1.60	5.60	8.05	9.00
26-30	6	1.86	6.48	9.24	10.20
31-35	7	2.10	7.28	10.29	11.90

These low-cost rates apply to Want Ads from within the State of Nebraska which are placed for consecutive days and are paid for within 10 days after the ad expires or is canceled. Daily rates for ads from outside Nebraska are 8 cents per word or 40 cents per line.

Rates on request for weekday service morning only or evening only.

TO PLACE ADS
Dial 477-8902

Monuments, Cemeteries 3

5 graves, lot 406, section P, Lincoln Memorial Park. $300. 488-5747. 10

3 Memorial Park spaces. Last Supper Memorial. A. A. Brown, 423-5435. 5

For Sale: Six grave lots numbered 103, section I, Lincoln Memorial Park. John Potter, Noel, Missouri, Box 126. 8

Half price, right family 6 spaces, Section G, Memorial Park. 432-3821. 7

Lincoln Memorial Veterans section, 3 spaces, $80 each. 435-9815, 466-4808. 12

Funeral Directors 6

HODGMAN-SPLAIN MORTUARY
488-6034 26
4040 A

METCALF
FUNERAL HOME 19
27 & Que 432-4028

ROPER & SONS
Mortuaries
3 CONVENIENT LOCATIONS
1319 N 432-6501
4300 East O 432-1225
6037 Havelock Ave. 466-2931 8

Umberger's
466-1971
Ambulances or Funerals
48th & Vine, Lincoln
Hallam 787-3130, 787-2450
Waverly 466-1971, 786-2410 26

WADLOW'S MORTUARY
1225 L Spacious Parking Lot. 432-6535 21

Lost & Found 7

Lost: Cat in vicinity 2534 A. Long haired, calico. White on throat & chest. Markings light yellow & dark grey. Answers to "Mosey." Contact 2534 A or 423-9696 evenings. 3

Lost: Child's glasses between Bethany & town, brown & clear frames, badly needed. 466-7983. 4

Lost—in downtown area—dozen keys on ring. Reward. 466-0924. 11

Lost—Lady's tan alligator billfold Northeast Lincoln. Reward. Write or phone P. K. Duvall, Logan, Iowa. 3

Lost—Brown morocco billfold. Name Joe Kreiner inside. Papers needed. Keep money return billfold. 435-6346. 8

Summer Cottages, Resorts 8

Would like to buy cabin along river or lake, 100 mile radius of Lincoln, not in congested area. Please give full particulars. Journal-Star Box 191. 11

Personals 9

All Credit Cards Honored
Parts & Labor 24 Hour
Cars Trucks Tractors
Trailers
KAAR SERVICE,
1821 N 432-5593 31

For sale—60 sq. yds. 100% wool Wilton carpet. Color beige. New merchandise. To be sold at mill invoice price. 434-9822. 10

Rummage sale Friday Oct. 2, 7:30am. Ideal Hall, Eastliners Extension Club. 2

Sell Christmas Cards. Good profits, locally stocked. Free details. 435-8597. 21

Accident? Expert inweaving — burns, moth holes, tears. Mrs. Baroch, 488-3906. 3

Barbie and Ken doll clothes on hand. 1501 Nemaha. 423-7735. 3

Big garage sale—Oct. 1 & 2, 1953 Jefferson Ave. from 8am to 4pm. Beautiful clothing and miscellaneous. Second house north of Jefferson and Cable. 2

DEBT PROBLEM?
Lincoln Financial
701 Stuart Bldg. 435-4353
Service since 1954 26c

EDITH REHNBORG COSMETICS
"The finest of Nature's goodness from the world of cosmetic science."
Phone 489-1096 or 423-7814. 4

CONFIDENTIAL INVESTIGATIONS
Bonded—Licensed. P.O. Box 1005. 466-5627, 466-8809. 29

I will not be responsible for any debts contracted by anyone other than myself. Bill W. Loofe, 2928 No. 48. 2

"LADIES"
Helen's Beauty Shop at 1425 No. 27th is offering 10% off on any permanent wave. For 10 days only! Nice clean shop! Skilled operators. Come on out! Let's get acquainted! Thank you! HELEN PHIPPS 8c

LOFTY pile free from soil is the carpet reclaimed with Blue Lustre. Rent electric shampooer $1. Lawlor's, 32 & South, 62 & Havelock. 2c

LOOK! BARGAINS!
TTT Benefit rummage, Saturday, October 3, Robert's Dairy Party Room, 211 So. 20, 9:30am-4:30pm. 2

McField Cleaning, tailor, weaving. Alterations. Repairing. 1026 P. 432-5441. 15

Monthly parking, $6. 1300 H. Phone 477-9313. 5

Modern church owned home for the aged in the country has room for guests. Reasonable rates, good care. Sunset Home, Geneva, Nebraska. 3

Organizations—Rummage sale room, rent by day. Ad—Answer 477-7873. 7

Professional man & wife drive your car San Francisco area, Oct. 6-9. You pay gas. Write Dr. Jeffords, 3527 85th St., Jackson Heights, N.Y. 3

Parking by month, $5. 1245 H. Inquire 1301 J. 477-9313. 5

Property Management — Residential, commercial, sales, rentals. Lincoln Properties, Inc. 488-1479. 3

Petitions for repeal of wheel tax and for voters' sovereignty rights need signers and circulators. Wally W. Mattice, sponsor, 2750 W. 435-8355. 12

Radio, Television Programs

MORNING TV

6:30 6 Operation Alphabet
6:45 10 Cartoons—Child.
7:00 3 Today—Variety
a.m. Local news 7:25, 8:25
6 Sunrise Semester
10 Morning Show
7:30 3 Features:
Fir.—Topic
7 Farm Topics—Talk
7:45 3 Christophers (Mon.)
3 Soc. Security (Tue.)
8:00 6 10 Captain Kangaroo
7 12 ETV Features:
Mon., Thu., Fri.—Literature
8:30 7 12 ETV Features:
Fri.—Living Science 6
8:45 7 12 ETV Features:
9:00 3 Room for Dad
6 CBS News: Wallace
7 King, Odie—Cartoon
10 Romper Room
9:15 7 The Funny Company
12 ETV Features:
Fri.—Arithmetic 5
9:30 3 Word for Word—Quiz
6 I Love Lucy
7 Price Right
10 Farmer (Mon.)
12 ETV Feaures:
Fri.—Literature 2
9:50 10 Accent: Shaw
9:55 3 News: Newman

Stations Seen in Lincoln

3 KMTV (NBC) Omaha
6 WOW (CBS) Omaha
7 KETV (ABC) Omaha
10 KOLN (CBS) Lincoln
12 KUON (ETV) Lincoln
(C) Color (P): Preempted (R) Repeat

10:00 3 Concentration
6 10 The Real McCoys
7 Get Message
12 ETV Features
10:30 3 Jeopardy: Gleming
6 Pete, Gladys
7 Missing Link
10 As World Turns
12 ETV Features
11:00 3 Say When: Art James
6 10 Love of Life
7 Father Knows Best
12 ETV Features:
Mon.,Thu.,Fri.—Literature
11:25 6 10 CBS News—Trout
11:30 3 Consequences
6 10 Search Tomorrow
7 Ernie Ford
11:45 6 10 Guiding Light
11:55 3 News: Scherer

AFTERNOON TV

12:00 3 6 News, Weather
p.m. 7 Movie
Fri.—'Fools for Scandal'
10 RFD—Blauvelt
12:30 6 World Turns
12:35 3 Conversations: Olson
12:55 3 News: Kalber
1:00 3 Loretta Young
6 10 Password—Quiz
1:30 3 The Doctors
6 10 Houseparty—Var.
7 Day in Court
1:45 12 ETV Features:
Fri.—Literature 2
1:55 3 News: Howard
2:00 3 Another World
6 10 To Tell Truth
7 General Hospital
12 ETV Features:
Fri.—Living Science 6
2:25 6 10 News: Edwards
2:30 3 You Don't Say—Quiz
6 10 Edge Nite
7 Queen for Day
12 ETV Features:
Mon., Thu., Fri.—Literature
3:00 3 Match Game
6 10 Secret Storm
7 Trailmaster
3:15 12 ETV Features:
Fri.—Dateline History
3:25 3 News: Vanocur
3:30 3 Cartoons—Children
6 Mike Douglas—Var.
10 Cartoons—Child.
12 ETV Features:
Thu., Fri.—Teachers
3:45 10 Rocky, Friends
4:00 7 Movie:
Fri.—'Boy Trouble' ('39)
10 Cartoons—Child.
4:30 3 Mickey Mouse
5:00 3 Cartoons:
Fri.—Magilla Gorilla
6 Leave It To Beaver
10 Cartoons—Child.
Fri.—Woody Woodpecker
5:25 7 TV Pulse: Coleman
5:30 3 Huntley-Brinkley
6 10 News: Cronkite
7 ABC News: Cochran
12 ETV Features:
Fri.—Quiet Battle
5:45 7 News, Weather

FRIDAY EVENING TV

6:00 News (All but 7 12)
p.m. 7 Rifleman—Western
12 NET Preview—Film
6:30 3 Showtime
6 10 Rawhide—West.
Trail boss Favor gets a marriage proposal and murder threat from family
7 Johnny Quest
C Archaeologist claims discovery of ancient lost city
12 NU News: Van Neste
7:00 7 Farm Daughter
Katy's sister comes to Washington to find a man
12 Great Composers
7:30 3 Bob Hope
C Record company owner romances female manager to land popular comedian
6 10 The Entertainers
Bob Newhart, Carol Burnett, Caterina Valente
7 Addams Family
Uncle Fester gets lonely and searches for sweetheart
12 University Artists
8:00 7 12 O'Clock High
Group bombardiers must follow the practice of the lead plane bombardier
12 Past Imperfect—Doc.
Neville Chamberlin declines Hitler's demands for a Czecholslavakian deal
8:30 3 Jack Benny
Comedienne Lucille Ball
6 10 Gomer Pyle USMC
Gomer helps to smuggle a friend's girl into barracks
12 People and Politics
9:00 3 Jack Paar
C Comedian Jackie Vernon, sportscaster Joe Garagiola
6 10 The Reporter
Danny Taylor offers refuge to a fleeing informer
12 Anahid, M. Ajemian
10:00 News (All stations)
10:15 7 Movie—Western
'War of the Wildcats' ('43)
10:30 3 Johnny Carson
6 Movie—Adventure
'Helen of Troy' ('55-90m)
10:35 10 Arrest and Trial
11:45 7 Movie—Drama
'Ambush' ('39-75m)
12:05 10 News: Stevens

CHANNEL 12
Fridays—6:45 P.M.
13 week series made possible by Cornhusker Kennel Club.

RADIO

EDITOR'S NOTE: Radio programs for the entire week are carried in the Sunday and Monday morning papers. Following listing shows station call letters, position on dial, network, and town. "D" indicates daytime only station.)

LOCAL RADIO

KFAB (1110:NBC)—Omaha
KFOR (1240:ABC)—Lincoln
KLIN (1400)—Lincoln
KLMS (1480:MBS)—Lincoln
WOW (590:CBS)—Omaha

FM RADIO

KFAB-FM (99.9mc)—Omaha
KFMQ-FM (95.3mc)—Lincoln
KQAL-FM (94.1mc)—Omaha
KWBE-FM (92.9mc)—Beatrice
WOW-FM (92.3mc)—Omaha

Special Features

FRIDAY

7:35 p.m. High School Football: KLIN, Northeast v LHS.
7:30 p.m. High School Football: KFOR, Northeast v LHS.
10:45 p.m. Atokad Race Results: KFAB Monitor.

HERE IN LINCOLN

Roper & Sons Mort.—Adv.

Bankruptcy Filed—Wesley D. Shriver of 945 No. 4th, welder, filed a Federal Court ankruptcy schedule listing liabilities of $4,352.71 and assets of $150.

Roberts Mortuary.—Adv.

Union Talent Night — A variety program beginning at 8 p.m. Saturday in the Union College Auditorium will feature new students presenting vocal and instrumental numbers.

Hodgman-Splain Mort.—Adv.

Football Movies—Doors will open at 11:30 a.m. at the Lincoln Hotel Ballroom Monday for the Executive Club's showing of colored movies of the Nebraska-Iowa State football game.

Lincoln telephone directory closes Oct. 9.—Adv.

Most Valuable UN Contributor Award Friday

The Lincoln United Church Women Friday will present the fourth annual award to be given to the citizen in Lincoln who has contributed most to the United Nations.

The award will be given at 1 p.m. Friday at First Christian Church as a part of the first fall meeting of the organization.

Morning speaker, discussing foreign students, will be Miss Florence Brugger of Lincoln. Afternoon speaker will be Mrs. Alexander McKie of Omaha, an attorney and teacher who has long been active in work for the United Nations.

G.I. Will Host Rural Carriers

Grand Island — The second annual fall booster meeting of the Nebraska Rural Letter Carriers Association will be held at Grand Island Saturday, starting in the afternoon and closing with a banquet in the evening.

National President Floyd Huffman, Washington, D.C., and Lloyd S. Vincent, Wichita regional safety officer will be present.

Charles Umberger of Lincoln is state president. An attendance of 200 carriers and wives is expected. Emphasis will be laid on highway safety.

Jury Awards $5,470 For Accident 5 Years Ago

A Lancaster District Court jury awarded $5,470 in damages to John M. Giebelman in his suit against Fred P. Vap.

The suit involved injuries suffered in a September, 1959 auto accident at So. 40th and Highway 2 cutoff.

House Approves Proposed Funds To Modernize 4 School Subjects

Washington (UPI) — The House Thursday approved a proposal to use federal funds to modernize the teaching of history, geography, civics and English in U.S. schools.

Members spurned Republican charges that the plan would let federal officials dictate what should be taught in local schools and passed compromise legislation that would:

—Extend the 14-year-old "impacted areas" school aid program for one year beyond the present June 30, 9165, expiration.

NDEA Continuation

—Continue the 1958 National Defense Education Act (NDEA) for three years past its present June 30, 1965, cutoff and expand its assistance to elementary, secondary and college-level education.

The House passed the bill 320-20 after rejecting a GOP proposal to strike out most of the new aid for the so-called "humanities" courses. The Republican motion was voted down, 236-107.

Final approval of the bill by the Senate was expected.

$390 Million

There was no controversy over impacted areas, which pumps $390 million a year into schools which claim to be overcrowded by the children of federal workers and servicemen living in the area. This program benefits the districts of more than 300 House members and always has commanded unbeatable support.

But NDEA, which was enacted in 1958 to step up the pace of education in the fields of science, mathematics and foreign languages, as well as assist other facets of U.S. education, ran into the first widespread GOP opposition since going on the books.

The Republicans, emphasizing that they still were firmly committed to the original idea of NDFA, said Democrats were trying to turn it into a program that could be given a political slant. They said the original subjects benefited by the program were not susceptible to manipulation, but that history and civics were wide open to this kind of abuse.

Ak-Sar-Ben Tax Status To Be Told By Dec. 1

Omaha (AP)—State tax commissioner Forrest A. Johnson said Thursday he will decide by Dec. 1 whether he will place Ak-Sar-Ben's property on the tax rolls.

That is the date Johnson will resign as tax commissioner to become executive director of the Nebraska Tax Research Council.

Johnson made his announcement after a 1½ hour hearing in which Ak-Sar-Ben once again defended its claim that under the state law its property should remain tax exempt.

In late summer County Assessor Joe C. Stolinski recommended that Ak-Sar-Ben's real estate be taxed, but his ruling was reversed by the County Board. Johnson has the power to overturn the County Board's decision.

Yale C. Holland, Ak-Sar-Ben attorney, argued that the civic organization was an agricultural society.

"A complication seems to be that some of its activities are more in the field of entertainment and relaxation," Holland said. "This business of a fair and agricultural society goes back a long time when there used to be all sorts horse races, to attract persons."

He said at all times Ak-Sar-Ben uses it facilities for purposes of an agricultural society, and rejected the argument that perhaps just part of the property should be taxed.

He also said there was no justification for overruling the County Board simply to get the matter into the courts.

Johnson said his ruling would be based on the law and not to obtain a court test.

No one appeared in opposition. Among the absent was state Sen. Terry Carpenter of Scottsbluff, who has said he will do whatever he can to take the matter before the state Supreme Court.

Pythians Stage 99th Convention This Weekend

The 99th convention of the Nebraska Grand Lodge of Pythias will convene Friday noon at the Lincoln Hotel. Also staging their convention at this time will be the Grand Lodge of the Pythian Sisters.

The groups expect 250 to 300 to attend.

Business meetings will be held Friday afternoon and Saturday with a joint banquet Saturday evening followed by a historical pageant depicting the origin of the Pythian order.

A memorial service and installation of officers will be held Sunday.

Moral: Don,t Take A Policeman's Car

Police located a stolen car and apprehended the thief less than ten minutes after the car was reported stolen.

The car, which belonged to the wife of a police officer, was taken from 63rd and Havelock early Thursday morning. Police spotted the car and stopped it near 64th and Platte about 2 a.m.

Police said that the young man who had stolen the car has admitted several other thefts.

Claims On Estate Of Paul Sandblom At $5.5 Million

Corpus Christi, Tex. (AP) — Claims against the estate of bankrupt financier Paul Amos Sandblom had reached $5,521,112.81 by the deadline for filing Thursday.

A total of 119 persons or firms have filed claims against Sandlom, who declared voluntary bankruptcy last Jan. 7 and who faces state and federal charges involving securities transactions.

Sandblom goes on trial in San Antonio Monday, facing two three-count indictments charging him with violations of the Texas securities act and fraud.

Twelve of the 22 persons listed new claims Wednesday in the office of referee in bankruptcy James Easterling are Corpus Christi residents.

Previously, 87 claims for some $2.8 million had been filed.

Out-of-state creditors included:

Altha Mae Ward, Norman, Okla., $5,000; Leroy Eisbert, Oklahoma City, $20,000; Ed Keisbert, Oklahoma City, $20,000; Paul Owen Jr., Leewood, Kan., $30,000; Mr. and Mrs. John Kyser, Omaha, Neb., $35,000.

Barry To Omaha; Nixon To Lincoln

Republican Party leaders are planning a luncheon at the Omaha City Auditorium for GOP nominee Barry Goldwater on Oct. 14, it was disclosed Thursday.

Goldwater's Omaha visit had been previously announced, but his schedule for the day was not definite at that point.

It was also learned Thursday that the Nebraska visit of former vice president Richard Nixon will include a stop in Lincoln late in October.

—IN THE RECORD BOOK—

MARRIAGE LICENSES

Clayton Lusche, Elkhorn ... 37
Margaret Korgie, 2227 So. 19th ... 32
Richard C. Farley, 3718 C ... 23
Sidna Ann Hazen, 2600 Lafayette ... 23
Alfred E. Edwards, 2737 No. 46th ... 31
Louise Finn, 6903 Leighton ... 35
David J. Tromblee, W. Glens Falls, N.Y. ... 21
Pamela J. Hicks, 1527 So. 18th ... 19
John R. Spealman Jr., 1927 Euclid ... 20
Carol L. Sweet, Sargent ... 20
Merrill R. Bumann, 1826 Pepper Ave. ... 48
Clara Denney, 1127 So. 12th ... 50
Daniel J. Greubel, Chariton, Ia. ... 19
Jean A. Rotzin, 1202 So. 21st ... 19

BIRTHS

Bryan Memorial Hospital
Sons

ERICKSON—Mr. and Mrs. Marland (Patricia Anderson), 1712 So. 49th, Sept. 30.
MERRICK—Mr. and Mrs. Richard (Prudence Irwin), 2350 So. 48th, Sept. 30.

Daughters

BROUTMAN—Mr. and Mrs. Stanford, (Carol Misner), 5109 A, Oct. 1.
STEVENS—Mr. and Mrs. Wayne (Lucille Summers), 3340 Orchard, Oct. 1.

Lincoln General Hospital
Sons

BEILMAN—Mr. and Mrs. Mark (Marlene Freeman), 2545 Theresa, Sept. 30.
FICKE—Mr. and Mrs. Wayne (Jo Ann Lohmeier), Pleasant Dale, Nebr. Sept 30.

Daughters

BUBINSKY—Mr. and Mrs. Sarge (Gayle Pitsch), 5635 Glade Sept. 30.
BUSCH—Mr. and Mrs. Derroll (Sara Bentley), 1741 So. 22nd, Oct. 1.
SHAFER—Mr. and Mrs. Ted (Judy Flick), 5121 Meredith, Oct. 1.

St. Elizabeth Hospital
Daughters

APPLEBY—Mr. and Mrs. John (Arlene Rickels), 5041 Loring Circle Oct. 1.
HILES—Mr. and Mrs. Edgar (Marjorie White), RFD 1, Oct. 1.

DIVORCES

Decrees granted on grounds of extreme cruelty: Rita O. Shaw from Norman J. Shaw, married Oct. 26, 1946 in Lincoln; Donna M. Wiedeman from Loren Beryl Wiedeman; Catherine L. Harding from John D. Harding, married Dec. 3, 1947 in Lincoln.

Petitions filed alleging extreme cruelty: Imogene L. Paulsen against Robert W. Paulsen, married June 16, 1951 in Omaha; Marlene M. Connor against Ted D. Connor, married Oct. 29, 1950 at Hastings.

MUNICIPAL COURT

Note: Each defendant mentioned pleaded guilty unless otherwise stated. City cases heard by Judge Richard O. Johnson; state cases heard by Judge John Jacobson.

City Cases

DISORDERLY CONDUCT — Eddie L. Brown, 818 Supply, LAFB, fined $25; Carole L. Pond, 1201 West O, fined $25.
INTOXICATION — Thomas F. Fisher, 926 F, 2 counts of intoxication, fines totaled $25, and five days in city jail.
NEGLIGENT DRIVING—William R. Carmichael, 1018 C, pleaded innocent, trial Dec. 8, bond $25.
OPERATING A MOTOR VEHICLE WHILE DRIVERS LICENSE IS SUSPENDED— Holice C. Lemley, 129 No. 12th, Apt. No. 6, pleaded innocent, trial Nov. 6, bond $500.

State Cases

OVERWEIGHT—Dean S. Hasty, Omaha, 2 counts, fines totaled $250.
SPEEDING—(73-55) Albert L. Cherry, 1234 So. 23rd, fined $60; (67-45) Jack W. Drake, 115 C, Huskerville, fined $85; (64-45) Charles R. Griner, 818 CDS, LAFB, fined $64; (65-45) Pierre A. Kleff, Jr., 98th FM, LAFB, fined $70; (84-75) William H. Linch, 2935 So. 26th, fined $53; (87-75) Joyce A. Mikesh, Omaha, fined $65; (100-65) Ronald J. Mullinnix, 1030 Plus, fined $100; (75-55) Thomas S. Rayster, 818 CDS, LAFB, fined $70.

COUNTY COURT

INSUFFICIENT FUND CHECK—Carolyn German, 2815 N, pleaded innocent, changed plea to guilty, fined $25.
ASSAULT AND BATTERY — Claude Lovelace, 2631 Y, pleaded innocent, case dismissed on motion of county attorney.
NO FUND CHECK—Carolyn Holder, no age or address given, (charged with writing no fund check for $24.96 on March 28, 1963 to Miller & Paine), hearing set Oct. 21, $1,000 bond.
TAKING AUTO FOR WRONGFUL USE —Ray W. Frohn, 21, 1827 Lake, pleaded innocent, changed plea to nolo contendere (no contest), found guilty by Judge Hastings, sentencing deferred to Oct. 22, bond reduced to $500.
ASSAULT AND BATTERY—Norman L. Knox, no age or address given, pleaded guilty, fined $50.
DEBAUCHING A MINOR—Marcus J. Abbott, 45, 2630 So. 13th, (charged with offense involving 16-year-old girl Sept. 30), preliminary hearing set Oct. 21, bond: $1,500.

BUILDING PERMITS

Harry Riele, new residence & garage, 4640 So. 46th, $18,558.
Glen Thompson, new residence & garage, 3220 Southgate Circle, $21,769.
Paul Armstrong, new furniture store, 366 No. 48th, $150,000.
Alfred W. Sevard, addition to residence, 6001 Sunrise Road, $5,760.
Strauss Bros., new residence & garage, 1618 Janssen Drive, $18,000; same for 7541 Davies Drive, $20,000.
William Wiemann, new residence & garage, 324 Park Vista, $21,145.

REAL ESTATE TRANSFERS

(Approximate values from revenue stamps. Transfers of $10,000 and over.)
Real Estate Traders Inc. to William J. McVicker & w, L 1, B 1, Peterson's Southeast Summit, 1st ad, $11,000.
Ervin L. Gana & w to Carl R. Yost & w, L 15, B 1, Hanson Terrace, $24,000.
George A. Verick & w to Angelo Manzitto & w, pt L 111, Woods Brothers Half Acres, $17,500.
Henry J. Knauss & w to Leland L. Sittler & w, L 1, B 7, Pound Heights, $20,500.
Paul D. Norton & w to David F. Funk & w, pt L 41, Hillcrest, $16,500.
Duane R. Speidell & w to Arthur E. Westlund & w, pt L 4, Frosts sub, $21,000.
Robert J. Cohen & w to Congden E. Paulson & w, L 21, B 4, Rathbone's Sunset ad, $26,500.
Peterson Construction Co. to Boyd C. Marts, L 1, B 2, Maple Village 1st ad, $16,000.
William B. Soper & w to Larry B. Pickering & w, L 10, B 12, Zehrung & Ames ad, $11,000.
Trend Homes of Nebraska Inc. to Robert E. Carey & w, L 10, B 17, Trendwood replat, $25,500.
Trend Homes of Nebraska Inc. to Russell L. Nash & w, L 11, B 17, Trendwood replat, $21,000.
Claremont G. Pritchard & w to Keith L. Althouse & w, L 7, pt L 8, B 5, Pershing Heights, $14,500.
Francis D. Barnes & w to Fred Schoneweis & w, L 4, B 2, Peterson's Southeast Summit 1st ad, $14,000.
James R. Kenner & w, Richard Ryman & w, Jesse L. Willet & w to Richard E. Moulton, L 13, pt L 14, B 1, Kennards ad to Lincoln, $16,000.
John F. Drake & w to Cecil J. Williams & w, L 10, B 10, Bond & Colby tr, $13,500.
James Albert Norris & w to Ronald L. Rauscher & w, L 52, B 6, Wedgewood Manor, $19,000.
Sweeney Construction Co. to Frazer & Associates, pt Ls 1-6, B 4, pt L 1, Ls 2-11, pt L 12, B 5, pt L 1, Ls 2-6, B 6, Southview, $75,000.
L. B. Sutton & w to Robert A. Weigel & w, L 5, B 240, Lincoln, $10,000.

NEW CORPORATIONS

Stockade Cafe, Inc., Millard; Michael N. Cerone of Omaha and Michael L. Cerone of Millard; $25,000.
Lee Well Drilling, Inc., Lincoln; Gerald Lewis and Gerald Lee, both of Lincoln; $25,000.

FIRE CALLS

Thursday

1:24 p.m., 4118 St. Paul, baby having convulsions, nothing used, taken to hospital.
1:45 p.m., So. 17th, stopped up chimney, no fire.
4:03 p.m., 4322 St. Paul, false alarm.
6:04 p.m., 47th-48th and Stockwell, trash fire, no damage.

Personals 9

Wanted: 4 tickets for Iowa State Game. 488-4264. 2

Will provide free storage for your piano, grand or spinet. Clean, dry. Safe home. 423-7721. 9

WANDA HAYES WELCH
Electrologist. Safe, permanent removal of unwanted hair from face, neck & arms. A scientific method recommended by leading medical authorities. Consultation without obligation. 710 Sharp Bldg., 477-7702. 15

Instruction 10

BARBER STUDENTS. A few vacancies exist at National Barber School, 1407 Douglas, Omaha. Your local barber has our brochure. Enroll now! Start classes immediately. 23

Experienced piano teacher accepting pupils. Conservatory graduate. 434-7603, 42 & Vine. 6

Piano-voice lessons. Karen McClain, BM degree. Call 466-0475, evenings.

Business Services 12

APPLIANCE SERVICE
Al's washer, dryer service. Evenings and weekends. Repairs reasonable. 488-9448. 17

Major appliance service. Reasonable rates. Call 434-4129, 435-7396. 6

BASEMENTS
Basement walls straightened or relaid. Backplastering, waterproofing. References. 477-4821, 432-6123. 9

A-1 Basement Work. New or old work. Waterproofing. Back plastering. Walls straightened. Window & window wells installed. 423-6008, 466-2176. -19

BASEMENT REPAIR
Thandon all basment and foundation problems. Walls repaired and waterproofed. Free estimate. 434-7735. -29

BASEMENT WATERPROOFING
Basement leaking? Filling, tamping dirt around foundations. Waterproofing. 477-4821, 432-6123. -10

Basement waterproofing. Masonry waterproofing. Free estimates FHA terms. 435-2856. 29

BLACK DIRT
BLACK DIRT 466-7586
Prompt Delivery. C. V. Peterson 25

CARPENTER WORK
All kinds carpenter work, insured help. 36 month payments. 432-2152. 31

Concrete, carpentry, recreation rooms, remodeling, garages, patios. Free estimates. 466-7817. 29

Carpenter work of all kins. Call after 3pm. Phone 466-4864. 28

Carpenter work, all kinds. Experienced, reasonable. Small jobs welcome. 466-5390. 24

Carpenter, painting, cement, remodeling. Building garages. Free estimates. Bill. 435-7628. -17

Carpenter work. No job too small. Also painting. Reasonable 434-4020. 9

General repair & remodeling, small jobs welcome. 466-9781. -7

Home remodeling and improvement service. Free estimates. 434-4545. 18

CEMENT
Able & experienced sidewalks, driveways, patios. Small jobs welcome. 477-1072. 9

All kinds cement work. Free estimate. John Stottern. 466-2418. 5

CEMENT WORK
Concrete—Walks, drives, patios, grading, hauling, back hoe, loader service, any type surfacing, parking lots or drives. Call 434-1639. -10

Driveways patios, sidewalks. No job too small. Estimates. 423-6093, 466-2126. 24

Call C. E. Krieger Concrete Company. Dependable, reliable with 32 years experience. Phone 432-9139. 21

Driveways, sidewalks, patios, general repair. 15 years experience. 434-6818. 15

All kinds of cement work. Reasonable. Free estimates. 477-5524. 8

CHIMNEY REPAIR
We specialize in chimney repair. Free estimate. 434-7735. -29

All chimney repairs. Done immediately. 435-8511. -9

DRAPERIES & CARPETING
Custom draperies, fabric samples, complete service. 477-4545. 17

FURNACE SERVICE
Why wait? Service furnace now, all makes. Brady Sheet Metal. 432-2260, 432-2117. 16

GARDEN PLOWING
Fall garden plowing with tractor. 435-5264. 11

Garden plowing with Ford tractor. Call after 6pm. 434-4480. 29

GUTTER WORK
Call Becker Roofing Company for A-1 gutter work. Gutters cleaned & repaired or new. 432-1430. 26

Abandon all gutter, downspout problems. New installed, old repaired. Guaranteed. Estimates, references, terms. 466-2126, 423-6008. 14

HOME IMPROVEMENTS
NOTICE
TO HOMEOWNERS
HOUSE FOUNDATION NEED REPAIRING?
This is only one of many home improvements home owners can obtain on their signature alone. A Home Improvement Loan of up to $3,500, no down payment, and up to 5 years to repay. 2
Instalment Loan Center
12 & P Tel. 477-8911
National Bank of Commerce
Trust and Savings

HOME SERVICE
We remove window air conditioners. So. Dental students. 434-2466, 434-6455. 11

Remove air conditioners, basement cleaning, lawn mowing, rake yards. 466-0435. 27

Windows washed. Storms up, screens down. Gutters cleaned. Reasonable. 434-1426. 16

LAWN CARE
Abandon aerating, mowing, power raking, hedge care, patch sodding. 423-4216. 31

Larry's Lawn Care — Power Raking —Seeding and Fertilizing. Reasonable. 434-5619. 29

Complete yard care: mowing, pruning, spraying, etc. Reasonable rates. Work supervised by University of Nebraska graduates, specialists in all phases of plant care. Licensed arborists. 435-2941, Lincoln Ag. Products. 2416 N St. 29

Power raking, weeds and grass mowing. Reasonable. Call evenings, 466-3249. 28

Deep raking, mowing, hauling, general cleanup. Free estimate, call 434-4019. -6

Power raking, hauling, fertilizing, seeding. Reasonable. 489-4273. 20

LAWN SERVICE
Glen's Lawn service, mowing, power raking, reasonable & reliable. 466-7854. 10

Power raking. Evergreen and Hedge trimming. Fertilizing. Trash hauling. 488-7298. 20

Seeding, fertilizing, power raking, pruning, & hauling. Reasonable. Call days, 423-5836. 10

Kohler's power raking, lawn vacuuming, mowing, rotary plowing, grading, seeding, etc. Satisfactory work guaranteed. 432-5483. 9

MASONRY WORK
Masonry spraying under pressure on any masonry or concrete wall. Inside-outside. Also mason and concrete work. Free estimate. 489-7295. 10

ROOFING
For ROOFING or SIDING Call HINMAN BROTHERS, INC. 432-4275 335 So. 9th 18c

All roofs repaired, old or new. Done immediately. 435-4611. -9

Repair roofs or install new. No job too small. 435-4874. -24

For new roof installed or old repaired, call Atlas Roofing Co., 432-4302. -29

Abandon all roof problems. New installed, old repaired. Eaves fixed. Guaranteed. Estimates. Terms 466-2126, 423-6008. 14

PAINTING & DECORATING
Interior, exterior painting. Patch plastering. Texturing. Repair work. Estimate. 489-5214. 2

PLASTERING
Patch plastering. Texturing. Interior, exterior painting. Repair work. Estimate. 489-5211. 2

SHARPENING
Hand, circle saws, shears, mowers. Precision work 328 So. 28. 477-3650. -19

SODDING
Grading, sodding, retaining walls. Curb sod or roll. Free estimates. Hendricks Sod Co., 404 Hill. 477-5473. 17

Choice Blue grass sod cut from our own sod fields. Grading, retaining walls, fertilizing & seeding. W. C. Bullock Landscaping & Sodding. 432-3871. 9

Abandon all your grading, sodding problems. Free estimates. Bob. 477-4290. 6

TRACTOR WORK
AAA grading, leveling, excavating. Tractors — caterpillars — dump trucks — dirt. 488-1546. -2

TREE REMOVAL
"Acme" Tree Removal, trimming, insured for your protection. Experienced. Lowest prices. Estimates. John 435-6149, 435-7557. 21

Abandon all tree problems—Free estimates. Bob Hansen. 488-8282, 488-2762. 19

Experienced licensed arborist, fully insured. Reasonable. Free estimates. 488-0106, 488-7632.

LICENSED, INSURED TRIMMING REMOVAL, SPRAYING 8
Gillispies, 466-0970

Business Services 12

TREE SERVICE
Dangerous unsightly trees trimmed, removed. Save money with our prices. Fully Esured Call Morris, 488-1018. 5

WELDING
Portable welding equipment & shop work. 432-3646. Evenings, 434-5302. 4

WINDOW WASHING
Window washington and painting. Reasonable. Free estimates 489-4656 after 6pm. 25

Window washing, hang storms, remove air conditioners, basement cleaning. 466-0435. 7

YARD WORK
Painting, yard raking, clean gutters, hauling. Free estimate. 435-6827, 466-0973. 18

Trucking, Hauling 16

Light hauling. Basements and garages cleaned. Anytime. Free estimates, 432-7458. 28

Light hauling, yard work, basement cleaning. Odd jobs. 435-7515. 8

Light hauling, furniture moving, trash. Yard work. Odd jobs. 466-0435. 7

Able to haul. Call 466-2810, after 3pm weekdays; weekends anytime. 24

Abandon absolutely all trash hauling problems. Call Duane Hart, 434-1842. 24

Furniture moving, pickup and delivery. Trash, odd jobs. 466-0435. 25

All kinds light hauling and yard work. Anytime. 477-5868. 3

Light hauling. Reasonable, dependable, prompt. Estimates free. 423-5162. 3

Light hauling, trash and other. Free estimates. Phone 423-0991. 20

Light Hauling. Trash, limbs, junk, other articles. Call anytime. 466-7685.

Trash hauling. Yard work. Tree removal. Reasonable. Anytime. 435-3943. 30

¾ ton truck, light hauling, furniture, trash, tree limbs, etc. 477-3461. 13

Dress Making 19

Alterations and dress making. Experienced. 435-8314. 27

Dressmaking, formals, alteration, experienced. 488-7459. 20

Alterations. Men's pants, zippers, pockets, ladies' hems. 2815 Sumner, 423-5726. -19

Custom draperies, reasonable. Guaranteed workmanship. Hanging, measuring if desired. 435-7347. 6

Painting, Papering 21

Able to do quality painting, interior & exterior, roof repair. Free estimates, 466-5228. 6c

Hauling. Reasonable. Anytime 432-8066. 30

Interior, exterior painting. Prices you will like. Painters are experienced, insured, and reputable. References available. Estimates are free. Evenings, 488-6493. 9

Able to satisfy your painting needs. 15 years experience. 434-6818. 15

Exterior, interior painting, wallpaper steaming, roofing. Reasonable. References. 434-7310, 435-3095. 3

Complete decorating service. Reasonable. Free estimates. Fredrick Mellert. 434-6902. 9

Interior, exterior painting, wallpapering, with, without border. Guaranteed, insured. 434-1324. -29

Trailer Homes 24

A. C. NELSEN CO.
FOR BETTER LIVING AT LOWER COST
"SEE ANDY FIRST"
Featuring Airstream, Holiday Rambler & Traveler, Pathfinder, Frontier, Star, 10-, 12- & 20-wides. Starting price $3695.
Open daily from 8 to 9pm, except Saturday & Sunday. Sunday from 12 noon til 6pm. 3 miles west of viaduct on "O" St. 432-3751. Route 6, Box 244. -2c

American & New Moons on sale
ARROW TRAILER SALES
125 West "O" OPEN EVES. 432-6055 17c

Brand new 10x55 3 bedroom Great Lakes. All gas, nothing down to qualified job holder. See at 3240 Adams. Adams Street Trailer Sales. -28

FIRE
for heating your trailer is best provided with fuel oil from
HILL OIL CO.
1410 W St. 432-1004
—a

IT'S HERE!!
ALL NEW 60X12 KIT
ALL NEW 5x12 PRINCESS
Plus
MANY OTHERS
MALMORE TRAILER SALES
56 & Cornhusker 434-6666 9c

Frontier 10x50 ft., 3 bedrooms. Good condition. 466-7629. 11

Nearly new Mallard self-contained 20 ft., 8-wheel travel trailer. Large enough to live in, light enough to pull. Floyd Roll, Milford, Nebr. 4

Split-level cottage, 50x10, 4 bedrooms, 20x10 living room. Washer-dryer. 2302 So. 11. 435-3300, 435-5049. 16

1962 Skyline Lancaster Delux 50x10, 2 bedroom, Front Kitchen, Air-Conditioned, furnished.

1960 Villa Delux 50x10, 2 bedroom, Front kitchen, Air-conditioned, furnished.

Priced to Sell. Will trade for houses.

Joe Hile 488-4725 John 434-3506
Beals 423-2986 520 Fed. Sec. Bldg.
ACTION REALTY 432-8821

1961 10x60 Chickashaw 3 bedroom. 477-6407. -10

1959 Nashua 10x50 ft., 2 bedroom. Best offer. Call 435-1048, evenings. -5

20x10 living room. Washer-drier. 2302 So. 11. 435-3300, 435-5049. 15

1963 Detroiter trailer, 10x50. Carpeted. Washer, dryer. Air-conditioned. Like new. 434-2940. After 5pm, 434-7600. 19

1963 Marlett, 55x10, 3 bedroom, front kitchen. Take over payments. 466-3266 after 6pm. 4

1963 Peerless, 10x56. Central air conditioning. Carpeted. 2 bedroom. Call 477-6561, after 5pm. 5

1955 National 50x8. GE washer-dryer combination optional. Air conditioner & small porch ready to move into on the city lot or can be moved. 20 minutes from air base. Joe Pankoke, 7175, Garland. 4

20 & 24 WIDES
BY CHAMPION
See the homes your friends are talking about in over 40 communities in the Lincoln area. Nice lots available.
BILL CARROLL
HOME SALES 25c
2701 No. 27 435-8521

Pets

Dogs, Rabbits, Pets 25

ADVISE BOARDING YOUR DOG WHERE IT RECEIVES LOVING CARE. 488-4796. 27

Accomplished Poodle trimming, styling, trained professionals. Black miniature stud. 488-4796. 17

AKC German Shepherds, 8 weeks, $25. 423-8094. -5

Absolutely the finest in Poodle styling. All grooming. White Toy Poodle stud. New shipment of fish & aquariums. Pekingese, Boston Terriers, nice mixed puppies. Baby skunks, $25.

PET PARADISE
Open to 6pm weekdays, Thurs. til 9pm.
1611 "O" 432-2044
Open Sunday, 2-5pm
920 No. 48 434-2044

AKC registered Chihuahua male puppy 6 weeks. Adorable pet. 466-3249. 11

AKC registered female saddleback Beagles. 3 years. Must sell. 785-2587. 11

AKC registered toy male Pomeranian. 2 years old. $50. 434-4575. 11

AKC Vizsula pups, 3 months old. Championship bloodlines. Phone Panama, 763-2649. Duane Topp, Adams, Nebr. 4

AKC registered German Shepherd puppies. 466-0830, 6940 Adams. 9

Anita's Poodle Grooming—Puppies, $4; others, $5 488-2910, weekdays—evenings. 12

Beautiful male purebred Sealpoint Siamese. 9 weeks old. 432-2468. 5

Board your pet where veterinarian is constantly supervising. Phone 434-7382. 30

CHAMPION SIRED
Miniature poodle pups. Reasonably priced. Stud service. 488-7745. 4

Dachshund, male, 1 year, AKC registered. Likes children. 434-4867. 9

Gallant Guardian Kennels, no puppy messes. Several young mature Shepherds, well mannered, some training. Boarding. 488-8363. 5

German Shepherd puppies, black and tan. $10. No papers. 432-3870. 5

German Shepherd, 2½ years, spayed female. Good watchdog. Loves children. Evenings, weekends. 796-2632, Malcolm. 5

German Shorthaired Pointers, 5 months old. Non-registered. $25, males and females. 782-3820. 10

Homes Needed — AKC German Shepherds, Beagles, Tierrier puppies. Guinea pigs. Humane Society, 2320 Park Blvd. -9

Just one puppy, female, mother English Shepherd, 6 weeks, 488-5273, 9

Dogs, Rabbits, Pets 25

Large assortment of tropical fish & plants. 3700 N. -10

Mother Toy Terrier & Toy Terrier Chihuahua puppies. 9 weeks old. Phone 3076, Seward. -10

"More fun than a barrel" Yes for sale 6 month old monkey. Ideal pet. Call 488-9643 after 5pm. -10

Nice young puppies. Nice pets. $2.00. 785-2545, call anytime. 3

Orange-Belton English Setter, female, 9 months, AKC. $85. 434-1452. 4

Pigeons—Several colors of English Trumpeters and Helmets. Gayle Conner, Glenvil, Nebr. 2

Purebred female Siamese kitten. 9 weeks. $15. 488-8376.

Purebred male German Shepherd, 11 months old, housebroken. $10. 434-6272. -2

Quality champion sired AKC German Shepherd puppies. See to appreciate. 6225 Benton, 466-0372. 9

TINY TOY POODLES
puppies, stud service. 432-7462. 5

Tropical Fish Specials on aquariums. Weekday 12-8; Saturday, Sunday 12-6, 423-8321, Garfield Aquarium, 2036 Garrfield. 16

Tropical Fish Haven—Fish supplies. Aquarium specials. 5220 Locust. 488-3038. 26

Tropical Fish sale — 434-1054, 6925 X St. 6

Wanted: Home for Persian kittens & spayed black Cocker dog. 488-1526. 4

Wanted to buy Registered bluepoint or sealpoint Siamese male. 435-1821. 3

Farmers Market

Farmers Market Place 27

ALFALFA SEED
We are now buying & processing new crop ALFALFA SEED.
BOOTH SEED CO.
CRETE, NEBR. 18

CATTLE FEED BOOKING
NUTRENA BEEFCAKE 32 as low as $69 per ton. Call
Reddish Bros., Inc.
ROKEBY ELEVATOR, 477-3944 2c

BALERS!
S & H GREEN STAMPS ON USED BALERS UNTIL OCT. 15. HURRY! HAVE YOU PRICED EATON GRAIN BINS?
Reddish Bros. Inc.
601 WEST VAN DORN 477-3944 6c

BOB ANDERSON AUCT.
Off. 466-3350 Lin. Res. Firth 995-5496 10

Case SP-12 combine, 250 bu. grain dryer. Farmall tractor. IHC 314 plow. 489-3576. 5

Case Model 150 SP combine with PS; Case model 120 SP combine; JD 720 diesel with PS, 3-point hitch and portable ram; Case 4-14 pull type plow; Case 3-14 mounted plow; Ottawa 34 ft. elevator.
NAGEL IMPLEMENT
(10 Mi. North of Lincoln on 14th St.)
Raymond, Nebr. 783-2211 -8

COMBINES
1963 I.H. 303 14 ft.
1961 I.H. 101 14 ft.
1958 14 ft. A Baldwin
1959 14 ft. I.H. 151
1950 M.H. Super 27 14ft.
1949 M.H. 21A 12 ft.
Used 10 ft. and 14 ft. Hume Reels
Used Heston MILO Savers
TRACTORS
1959 F460 Diesel
1943 M
1957 F400D
1959 F460D
1958 F350 Gas
1959 F460 Gas
1947 H
1958 F450D
1948 M&M UTS Live hyd.
1955 F400 Gas
1960 J.D. 730D, electric start, Sharp
1958 F450D
CORN UNITS
3 J.D. 227 Pickers
Oliver 74 Picker like new condition
I.H. 40 4 row corn head for 151 or 403
I.H. 22 Corn head for 101 or 303
I.T. 23 Corn head for 151 or 403
I.H. 25 Corn head for 91 or 203
GENEVA IMPLEMENT CO.
I.H. DEALER Phone 759-3173
GENEVA, NEBRASKA 5

DISCONTINUE
Oil filters now available direct to you from warehouse.
HILL OIL CO.
1410 W St. 432-1004 4

Custom combining—2 MF Super 92's, 14 ft. 488-8244, 488-4531. 13

DISPERSION SALE
SELLING
160 Head Grade A Dairy Holsteins
42 Black Angus & Grade A Milking Equipment
THURSDAY, OCTOBER 15TH at 9:30 AM. LUNCH SERVED. LOCATION IS 7 Mi. NW of LINCOLN, NEBRASKA On Interstate 180 & Hiway 2 and 34 (Look for signs) or 5 Miles South of Raymond OR 1 Mile Due West of Abel's Farm. THE DAIRY HERD INCLUDES: 127 Mature, Well Conditioned & Developed Holsteins In High Production & 32 Holstein Heifers Or Calves. THE DHIA Yearly Averages Are: '62 10,614 M, 393 F, 3.7 Test. '63 10,910 M, 407 F, 3.7 Test & '64 12,172 M, 454 F & 3.7 Test. BREEDING Has Been By Select Curtiss Candy Bulls. THE HERD IS CERTIFIED & T.B. Tested Within 30 Days of Sale. INSPECTION Is Invited Prior To Sale. TERMS Cash or Check. All Sales Final & All Animals Positively Sell to The Highest Bidders. FINANCING. See Your Local Banker Prior to The Sale. THIS IS AN EXCELLENT DAIRY HERD OF BIG, WELL DEVELOPED HOLSTEINS. HOLSTEINS THAT YOU WILL WANT TO OWN.
42 BLACK ANGUS INCLUDE: 19 Registered Bulls Selling With Pedigrees, 7 Cows With Calves At Side, 5 Angus Heifers & 5 Angus Steers. These Fine Animals Are Of Eileenmere 3 Bar Dalbermere Breeding & Will Be Sold Under Same Terms & Conditions Above.
DAIRY EQUIPMENT INCLUDES: DeLaval Milking Machine With Vacuum Pump & Pipe Line & Wilson 500 Gallon Bulk Tank, 4 Can Electric Milk Cooler.
For COMPLETE & DETAILED INFORMATION Write For Sale Bill Or SALE CATALOG.
GEORGE COOK Owner
E. W. FICKE DON C. FICKE
Auctioneers
600 Anderson Bldg. Lincoln 435-6433 Ac

Extra nice York landrace feeder pigs. 488-4234. 20

1962 IH No. 22 corn head for 101 or 303, good shape. $850. 2, 835 bu. York bin. Wallace Stauffer, Milford. -3

1962 New Idea cornpicker, fits any tractor. Clarence Keller, 1½ miles north of Milford. 4

For Sale: John Deere 40 ft. elevator with truck hopper, $350. Phone Richard Wehrs, Milford, 761-6167. -8

For sale: One registered black Angus bull, 3½ years old. Very gentle, halter broke. Call Kramer, 3504. 2

For sale: Two excellent 1,000 bu. government granaries, wood. Lincoln, 6 miles west and north. 423-2794. 4

For sale: 4 year old Chesnut mare. Lincraft double horse trailer with electric brakes. Saddle, bridle and blanket. Journal-Star Box 151. 7

'59 International 2MH picker. New rows. Grease bank. 400, 460 & 560 mountings. Clean. 794-5396, Martell. 6

Filson's branding chutes, metal pickup racks, and cattle oilers. 466-8954. 19

Have room to board one horse. Northeast Lincoln. 466-3120. -10

Hay-Hog-Cattle Sale Every Sat.
WAHOO LIVESTOCK AUCTION
GI 3-3512 Wahoo, Neb. 31c

International drill, steel with press wheels. Sears steel flarebox & rubber tired gear, near new. MM combine with motor. 785-2179, Davey. 7

Jeep or backhoe custom trenching. Ralph Stubbenduk, Avoca, Nebr. 275-3284. 20

Massey Harris 2 row cornpicker, always shedded, $100. Laurence Allen, McCool Jct., Nebr. 2

Milo combining—2 Super 92 Masseys, 2 trucks available immediately. 477-6613 or 477-2175. 5

NEW & USED SADDLES
Horse Equipment. Buy or Sell
214 NO. 14, NEBRASKA MOTOR CO. 28c

New M F S-82 SP, 14 ft. $5347
1957 MH 92 SP
1957 MH 82 SP, with cab
1959 IHC, 101, 12 ft with cab
1959 JD 55, with 18 in Drive tires
All above machines, A-1 shape, 100% guarantee.
SPILKER FARM EQUIP.
(TTCO) Your Tractor Supply Store
2940 Cornhusker Hiway, 466-5361. 2c

Nice gentle mare & saddle for sale. 75 BTU propane stove, $40. See at Rt. 1, Seward or call 7412, Garland. 3

PROFESSIONAL AUCTIONEERING
Ficke & Ficke
600 Anderson Bldg. Lincoln 435-6433 25c

Registered DUROC boars, serviceable ages. Priced reasonable. Maahs Bro., Walton, Neb. 488-8292. 4

Registered Charolais bull, Kempe Brothers, Walton, 488-4193 or 782-2198, Bennet, 6

Farmers Market Place 27

REGISTERED ANGUS BULLS, 6 LONG YEARLINGS. 435-2127, 488-1110. 3c

Registered Hampshire boars and herd boar for sale. Some out of Champion sow at State Fair. These are heavy boned hogs and priced very reasonable. Arnold Krasser, 2½ north Cordova, 788-3415. 5

Registered Yorkshire and Duroc boars and open gilts. New breeding for old customers. Don Crawford & Sons, Cheney.

Now More Profit
Per head, healthier animals, better weight gains and heavier calf production insured in your operation with the use of Co-Co-Ral or Ruelene spray, dip or pour on insecticides for the control of grubs, screw worms, hornflies, lice & ticks! APPLY IT NOW! -8c
Barth Drug & Hardware
9 & N 432-1412

SWANSON IMPLEMENT
"Your John Deere Dealer"
4600 Cornhusker 434-3527 2c

TAYLOR & MARTIN
FARM AUCTIONS
PHONE FREMONT, 721-4500 24c

Want to buy 15 to 20 good quality Angus, Hereford or Angus & Holstein cross cows with young calves. Write Wayne Husa, Wymore, Nebr. 4

Wanted: Home pasteurizer in good condition. 796-2413. 7

WD tractor and AC two row mounted corn picker. J. Luther Hoyle, Rt. 3, Beatrice, Nebr. 4

2-horse tandem trailer. 488-7796. 8

4 year old permanent registered bay mare, 5 month old chestnut stud colt. Would make good 4-H project for some child. Mare is well broke. Also 39 model 2-horse Circle M horse trailer. 435-1674. 5

6 hp Gravely tractor, 30 in. mower, snow blade, cultivator. Less than 30 hours. $550. 435-1643, evenings. 10

7 Hereford cows with August calves. $190 pair. Chevy pickup, $85. Wards electric creams separator, $40. 500 gallon fuel tanks, $12.50. Ford hay sweep, $25. Albert French, 782-2989. 9

8 Hamp-York gilts. Ready to farrow. Bred to purebred Hamp boar. Robert E. Leesley, Greenwood. Ph. 944-8584, Ashland. -6

10 ft. Self-propelled Co-op combine, working now, $250. M. Robertson, Eagle, Nebr. 4

15 bushel Ottawa seed wheat. Clean & treated. $1.50 bu. 938-3222, Douglas. 4

60 thrifty crossbred feeder pigs, your choice, $10. Ronnie Kremer, 761-6225, Milford. 3

227 John Deere cornpicker, M mountings. Also Number 50 sheller attachment. Will sell separately. 796-2422. 5

1954 Oliver No. 4, mounted 2 row cornpicker, good condition, shedded. Homer Zabel, 446-2162, Daykin, Nebr. 2

Merchandise

Antiques and Gifts 27A

"ANTIQUES"—SPRAGUE, NEB.
"THROUGH THE YEARS"
Open 2 to 9 Weds. & Sats. 16
ANTIQUES
L. E. SMITH
3235 South 17th 423-2593

Antiques—Buy, sell. Large selection. Village Store, 2406 J. 432-8422, 466-2703. 26

BLUE VALLEY ANTIQUES
Wilber, Nebraska
Everyday except Saturday 1-6pm. -2

Sporting Equipment 27B

ALWAYS NEW & USED GUNS
Highest Prices paid for used guns
Buy, Sell, Trade
Open Monday-Saturday 8-5
Thursday 8-9
CENTRAL GUN INC.
544 No. 48th 434-4369 7c

GUNS AND AMMUNITION
Ress Machine & Supply Co.
221 South 9 2

Canoes rent or sell; Fish bait; supplies. Sprague Motor, Sprague. 18

Boat, motor, and trailer. Good condition. $395. 432-8387. Evenings 435-5337. 5

Complete camping unit—'54 Olds and 15 ft. house trailer equipped, ready to go. Price $600. John H. Meyer, Smithfield, Nebr. 4

Highest cash prices for guns. Polsky's, 115 South 9. 14

DEER HUNTERS HEADQUARTERS
SAVE: AMMUNITION, Federal, Remington, Winchester. All Calibers and Grains.
SAVE: GUNS & SCOPES—All makes and Calibers—We Trade.
SAVE: CAMP GEAR — Leading makes—Sleeping Bags, Tents, Cookware, Cold Weather Clothing & Boots, Winches, Axes, Knives, etc.
FREE GUN PATCHES
SURPLUS CENTER
900 WEST "O" 2c

Lady's bowling ball & bag, used one season. 423-8387. 10

RELOADING
Rifle calibers only, American Foreign. 435-5407 evenings. 15

Reloading. Buy, sell, trade and repair guns. 423-8339. 6

Wanted: 12 gauge Remington Wingmaster or Ithaca, modified choke. 435-3329. -2

TENT SALE
20% DISCOUNT
On all camping tents, sleeping bags.
Lincoln Tent & Awning Co.
and boat covers
432-1977 1616 "O" 432-3514 2c

WE BUY GUNS
Bring in your used guns
We pay top cash
LONG TRADES—LOW PRICES
LARGE STOCK
SURPLUS CENTER
900 WEST "O" 28c

2 wheel utility trailer. $55. 489-3167. 11

3 room tent, 4 sleeping bags, axe, stove. $100. 434-6142. 4

12 gauge automatic, 410 pump, 22 with scope. 2009 So. 45. 11

12 gauge Remington automatic, model 11 rib barrel. $75. 785-2161. -4

12 gauge Remington pump, 12 gauge Remington automatic, full choke, see at 6020 Huntington. 6

13-ft. Go-Lite vacation or hunting trailer. Stove, ice-box, plenty of storage. Sleeps 4. Excellent condition. See at 3941 Touzalin. 434-3060. 5

17 ft. camping trailer, $950. Sleeps 5. 6300 Havelock. 434-3584. 8

Boats, Motors, Accessories 27C

CLOSEOUTS
16 ft. Dorsett ..... $400 OFF
14 ft. Dorsett ..... $400 OFF
14 ft. Shell Lake ..... $250 OFF
Ask About Our Insured Winter Boat Storage & Winterizing Service
Randolph Motors Inc.
2100 N 432-4451 2c

Fully equipped Glaspar G-3 ski boat, 60 hp. motor and trailer. Near new. 432-8431. 9

Higgins deluxe automatic, 12 gauge, excellent condition. 466-0293. 6

1965 MODEL BOATS & MOTORS ARE HERE!
Griffin's
"HOUSE OF BOATS"
CAPITOL BEACH LAKE 432-8060
OPEN SUN. PM's 2c

Miscellaneous for Sale 28

Aluminum self-storing storm windows, new and used, for sale cheap. Used wooden storms. 423-4725, before 6pm. 432-8781, after 6pm. 11

Bring your rollers to Floorcrafters, 118 So. 9. Washable window shades refills, 98c each for colors. 29

"A-1" CRUSHED ROCK
SAND, GRAVEL
VIRGIL L. MURPHEY 432-1424 Eves. 23c

AUTUMN
is DuPont Lucite
painting time. Use the paint that is worth your labor of putting it on, new colors in stock now.
LAWNBOY
Bring your old mower when you come in, LET'S TRADE! Also some used & Demonstrator Lawnboys
Hoagland Hdw. Elec.
2431 No. 48 466-2355 7c

Basement Sale—Thursday and Friday, 9am to 4pm. Trombone, lamps, toys, baby furniture. Large variety of nice clothing. Miscellaneous. Bargain prices. 1918 No. 53. -2

Bring this coupon
& 99c to clean, adjust your sewing machine.
WE ALSO
Sharpen scissors 49c & pinking shears 75c. 23c
RELIABLE SEWING STORE
230 No. 10 432-1108

Miscellaneous for Sale 28

Beauty shop equipment for sale. Good condition. 466-3636. 11

"By Golly see Wally"
TO BUY TO SELL TO TRADE
CARS-GUNS-COINS
2230 N St. 432-5615 or 434-3738 6c

Clothes line posts, heavy 3 in. pipe, welded cross arms. 505 F. 29

Coins for sale. Singles, sets or rolls. 435-4193, 2958 Dudley. 10

Close out on entire stock of discontinued patterns of inlaid linoleum & vinyl. Regularly $3.69 to $5.95 sq. yd. Now only $1 running ft. First come basis. Floorcrafters, 118 So. 9. 3

Double barrel 12 gauge, slide rule, Pretzen drawing tools, 434-7710. 21

FOR COINS & STAMPS—SUPPLIES
See ZIEGLER'S 1320 Que St.
477-3506 Also Bought & Exchanged 19c

GARAGE SALE
WOODSSHIRE
1901 So. Pershing Rd.—Bicycle, TV, furniture, clothes, dishes, misc. Antiques. Saturday-Sunday, 10am-5pm. 4

GARAGE SALE—Bargains on all kinds of antiques from an estate. Glass, lamps, metals, dishes, pewter, spinning wheel, books, other old things. Saturday, Sunday, 3344 South. 4

Garage sale Saturday, Sunday. Snow tires on Plymouth wheels, electric heater, sink, snow tools, many other items. 2526 Lafayette. 3

Garage Sale—5329 Gladstone, Friday and Saturday. Set 2 & 10-6. 42 in. Hotpoint automatic electric range, excellent condition. Adult and children's clothing. Dishes, rugs and miscellaneous. 2

GE 21 in. TV, antique tilt-top table, dinette set, organ stool, walnut rocker, old telephone, love seat, antiques, H.O. train set. 434-1493, 2359 No. 66. 8

Highest cash prices for United States and foreign and copper coins. Polsky's 115 South 9. 14

Install your new furnace humidifier now. BRYANT AIR CONDITIONING & HEATING, 6317 Havelock. 434-3196. 2c

Kid's pool table, portable dishwasher, bike. Boy's coats, shirts. 466-5939. -3

Lloyds 2-speed hi-fi tape recorder, apartment size washer. Dresses, size 10. Good condition. 423-3463. 10

Man's, lady's golf sets; encyclopedia; trumpet; children's books. 477-2218.

Overhead garage heater. B & D Auto Sales, 541 No. 48. 434-4279, 434-5994.

Polaroid 900 camera with wink-lite and flash. 477-3045. -3

Recliner chair, Polaroid model 800, '59 Ford pickup, '40 Ford coupe, camping equipment. 5445 Lillibridge. 6

Round oak table; oak table, 4 chairs —set; dresser lamps; boy's clothing, size 12-16. 423-6780. 10

Royal portable typewriter, excellent condition. 9 piece oak dining room suite, round table. 153 So. 29. 8

See our complete stock of plumbing & heating needs
Montgomery Ward, 434-5921 Ac

Silver tea service, 2 sleds, upright piano, oil heater, free kitten. 460 Baldwin. 6

SOILTONE all purpose organic fertilizer. Rich in minerals and humus. 488-7467 evenings. 6

SPOTS before your eyes—on your new carpet—remove them with Blue Lustre. Rent electric shampooer $1. United Supply & Rents, 2347 N. 3c

USED WOOD STORMS & SCREENS for sale CHEAP 510 Washington. 14c

Victorian-type sofa. Mirror. Lawn mower. Garden tools. 466-3473. 10

250 gal oil tank and oil heating stove. Both $35. 435-4413. 4

16 mm. Movie Mite projector, sound, 6 rolls film. $50. 434-4166. 6

'47 Dodge ½ ton pick up, 40 in. gas range, 9 piece chrome dinette set. 466-2371. 9

Road Machinery, Tractors 29A

Allis Chalmers, model H-D 5G crawler-front end loader. Call 432-3616 for information. Can be seen at 1902 Yolande. 9

Nurseries, Plants, Flowers 31

PIONEERS GARDENS
Evergreens, upright and spreading junipers, peonies, iris and day lily roots, potted flowering scrubs, ¼ off on potted roses, 1¼ miles west on Penitentiary then 2 blocks north. 477-2333. -3

Good Things to Eat 35

Apples—Jonathan, Stamen winesap, Red & Golden delicious, Honey & old fashioned, handpressed cider. Saturday & Sunday only, 8am-5pm. 1½ miles east of 70th on Pioneers Blvd. Phone 488-1006 after 6pm only. 4

Apples, you pick, bring containers & ladders. $1 bushel. Leland Meisinger, 9 miles east of Louisville on Highway 66, 2 miles south, 1½ east & ½ south. -3

DOMINO
FRUIT MARKET
48TH & Leighton 434-1550
OPEN 7 DAYS WEEK 'TIL 11 PM
CARLOAD
COLO. PEACHES, HURRY
JONATHAN APPLES 87-90 BU.
COLO. PEARS, BUSHELS
ITALIAN PRUNES ½ BU.
Carload No. 1 Potatoes
100 lbs. $3.29. 50 lbs. $1.69
Yellow onions 50 lbs. $2.99
Cucumbers, egg plants, squash, beans and dill
WATERMELON 49c EACH
ROCKY FORD CANTALOUPE 3

Fresh dressed or frozen stewing hens, 75c each or $1 on heavier hens. Sunday & Monday only. Clarence Eggs Farm, Memphis, Nebraska. Located on left side of road before the lake. Phone 944-8512 or 944-8373. 4

Homegrown Watermelons and honey, comb or extracted, for sale. We have 20 acres of melons. Frost is past around the corner. Melons and honey are priced to sell fast. Free slices for every one. Arvel F. Bebout. One mile north of Nebraska City bridge on Iowa side. A

Honey—Liquid or comb. Bring container. Hergenrader, 3016 Orchard. 477-9506. 11

Jonathan, King David, Golden Delicious, Red Delicious, Secor, Grapes, Cider. Honey. Open daily 8 to 6. On Hiway 75, 25½ miles north Nebraska City. Kimmel Orchard. 8

Two treats: Iowa apples; Jonathan; Red & Golden Delicious; Grimes plus Iowa fall scenery. At Mincer Orchard, near entrance. Waubonsie State Park, 9 miles east Nebr. City on Highway 2. A

Clothing, Furs 36

Beautiful heavy lace-over-satin, traditional wedding dress with train, size 14, tall. A fraction of original cost. $55. 422-6956. -6

Bridal gown & veil, new, size 9-10. 435-5969. 3

Fall or winter wedding gown, size 16. Perfect. $40. 432-0820. -4

For Sale: Woman's clothing (size 7-9). Used. Excellent condition. 466-7974. 9

Ladies' winter coats, size 9. 477-5819. 2

Woman's dresses, suits, muskrat coat, size 9-10. Some suitable for high school-college. Reasonable. 477-1955. 4

Pianos, Musical Instruments 37

Almost new full Hammond organ, has hand made needlep

Help Wanted—Women 49
(Commission Jobs. Sales, Etc.)

LADIES NEEDED

National organization with offices in Lincoln have immediate openings for 20 full time & 10 part time women in Lincoln between 18 & 45. These positions offer upwards of $5,000 annually with rapid advancement. All applicants accepted will receive factory training & close personal supervision to insure them of success with our firm. No experience necessary. Call 434-6550 between 4 & 6 pm weekdays for appointment. -9

Help Wanted Farm 49A

Wanted—Experienced man to care for cattle in exchange for modern home. Lincoln 6 miles. References. Journal-Star Box 167. -3

Help Wanted Men 50
(Salaried Jobs)

All Around
SERVICE STATION MAN
Part & Full Time
SINCLAIR SERVICE STATION
11 & QUE 10

Applications being taken for city drivers. Apply in person, 341 So. First. 11

AT RUSSELL
Stover Candies Inc.
Kitchen help
Age 21 to 35
Hours: 6am to 2:30pm
6:30am to 3pm
7am to 3:30pm

Must be neat & clean & in good physical condition.
Starting salary $1.60 hour.

APPLY IN PERSON 1 TO 4PM
WED., THURS. & FRI.
201 No. 8 -11

BANKERS LIFE
NEBRASKA
HOME OFFICE
Opportunity for young man as
ACCOUNTING TRAINEE
Learn insurance administration. No selling. Position offers good starting wage & excellent future. Liberal benefits. College degree or equivalent in experience. 36½ hour week, Monday thru Friday. 11

Cotner at "O"

Barber wanted. Master or apprenticed. 6 day week. Weekly guarantee. Myron's Drive-In Barber Shop, 15th & P. 432-6993. 6

Boy for delivery work, must be 17 years old with good driving record. Apply Nebraska Farmer, 1420 P St. -10

BODY MAN
Experienced, full time, permanent excellent working conditions, good pay to right man. Apply in person. 9
Rudy's Body Shop
1625 N

CARPENTERS
Fully qualified carpenters wanted.
T & M Construction Co.
5610 HOLDREGE
466-7385 4

Clerk in off-sale beer store. Noon-6pm. 434-9869. 11

CUSTODIANS
Age limit 55. Apply Board of Education, Oepration & Maintenance Dept., 800 So. 24. -3

Construction laborers. $2.67 hour. Apply 1525 P, between 8 and 5. 10

CUSTODIAN and
LAUNDRY WASHMAN
Full time, permanent position. Apply Mr. Harral, 8 to 3
St. Elizabeth Hospital
1145 South 2

Experienced Service
Station Attendant.
Apply in person.
KNAUB TEXACO, 48 & Vine 8

Experienced carpenters wanted. Year round, inside work. Skill in cutting, fitting and finishing. Similar to cabinet work if desired. Call C. T. Weimer at 466-1954. 2

EMPLOYMENT OPPORTUNITIES
In Lincoln's fastest-growing company
Hy-Gain Electronics Corp.
NE Hwy. 6 at Stevens Creek, Lincoln
"An Equal Opportunity Employer" 18

Experienced full time service station attendant. Inquire in person at Don's Conoco, 48 & Randolph. 11

Experienced full time service station attendant. Immediate opening. Apply in person only. Norman Dale Service, 1681 Van Dorn. 9

Experienced body and fender man. Full time. Group insurance. Paid vacation. Lewis Service Center, Inc. Phone 432-1427, ask for Jerry or Kenny. 3

Experienced automatic transmission and tuneup man. No other need apply. Good pay and time and half over 40 hours. Fringe benefits. Kaar's Service, 1821 N. 2

Factory assembler of electrical units. Familiarity with relays and relay adjustment desired.
Draftsman mechanical and electrical schematic.
Factory assembler of electronic units. Basic electronic circulary knowledge and ability to reason schematics required.
NOTIFER CORP.
3700 NO 56

FOREMAN
Experienced in sewer and water system construction. Call HI 3-4301 Grosshans & Petersen Inc., Marysville, Kansas. 4

FULLER BRUSH CO.
Part time or full time. Call 466-9120 25c

GRIFF'S
COUNTER MAN & GRILL MEN
Full & part time. Apply in person
1400 NO. 48 2

MACHINIST
THE DEUTSCH COMPANY
Electronic Component Division
is now staffing a newly organized automatic screw machine department in beautiful
BANNING, CALIF.
SWISS AND ACME-GRIDLEY
Class A and class B set-up and operators. Write now for information concerning
LOCAL INTERVIEWS
Mr. Jan Winterbourne
Employment Manager
THE DEUTSCH CO.
700 S. Hathaway, Banning, Calif.
An equal opportunity employer 5

Major Appliance
Salesman

Full time opening available in our appliance deaprtment. Experienced preferred. Must be 25 years or older. Salary-commission-company benefits. Apply Personnel Office, Monday through Friday, 1-5pm.

Montgomery Ward
31c

Man wanted for part time light delivery work. 4am-6:30am, Monday, Wednesday & Friday. $1.60 per hour. References required. Apply to Journal-Star Box 169. 10

MANAGEMENT TRAINEE
Young man, 21 to 25, wanted to learn all phases of the moving and storage business. Office experience helpful. Apply in person to Bob Jackson, 2120 Adams. -10

Help Wanted Men 50
(Salaried Jobs)

MAN
To stock and clerk
in Day Old store

Permanent full time work for dependable man. $1.46 per hour, time & half after 40 hours. Group Insurance & other benefits.
APPLY IN PERSON TO ED OR CHARLES
-30

Wendelin Baking Co.
1430 South St.

MEALTIME HELP
ELEVATOR MAN
Semi-retired. Live walking distance. 7 day week. Hours 7-8am, 11:30-1, and 5-6. Apply in person.
St. Elizabeth Hospital
1145 South
Contact Mr. Harral, between 8 and 2

Men for sodding good wages. H. Hendricks Sodding Co., 404 Hill St. days. -5

Man for trenching and excavating service. 995-5295, Firth. 9

Man for full or part time local route. Will train. Earn $3 per hour now—more later. Write H. Schweigert, Box 62, Freeport, Ill. A

MEN FOR SALESWORK
$400 per month guarantee. Over $1,000 month potential. Call 477-7014. 12

Northeast—Full or part time service station attendant. Immediately. 466-2793. -8

Need first class body repairman. Also semi-trailer repairman, one who can repair and weld. Apply in person: Kaar Service, 1821 N. 5

PART TIME
If you are free from 3 or 4 o'clock weekdays and ½ day Saturday you may make from $1.60 to $3 an hour. Call Ad-Answer 477-7873. 4

POSITION OPEN
Civil engineering assistant. 44 hour week. Call 466-1954 for appointment. 31

POSITION OPEN
Chief Maintenance Engineer for large community hospital. Prefer person with engineering degree and experience in hospital maintenance. Will consider person with strong supervisory-maintenance background without engineering degree. Applicant must be less than 50 years of age. Salary open. Send personal qualifications in writing to Journal-Star Box 198. 8

POWER LINEMAN
to work on transmission line. Douglas Contractors, 4704 Lafayette Ave, Omaha, Nebr., phone 536-6467. 4

PERMANENT POSITION
AS OUTSTATE
CARRIER
SUPERVISOR
in newspapers Circulation Dept.

A topnotch opportunity for a dependable, high caliber man who likes working with boys in 10-14 age group in supervisory capacity. Applicants should be between 25-55 and willing to be away from Lincoln average of 3 nights per week. Expenses paid while gone from Lincoln. Car furnished.

Please do not apply unless you have confidence in your ability to work with the younger generation and like the self satisfaction that goes with having a good steady job and seeing that it is well done.

Applicants should call or GENE RETZLAFF IN JOURNAL STAR CIRCULATION DEPT. PHONE 477-8902 EXT. 241 BETWEEN HOURS OF 9-11AM or 2-4PM to make appointment for interview 21

Reliable man on Social Security or pension store clerk. Night hours, own transportation. 477-2854. 15

RETAIL
Route Salesman
Good Opportunity
Steady Employment
$80 WEEK GUARANTEE & COMMISSION
HOSPITAL & SURGICAL BENEFITS
MARRIED MAN WITH GOOD EMPLOYMENT RECORD REQUIRED
APPLY IN PERSON
Wendelin Baking Co.
1430 South St. -28

Part time help. Day hours. No experience necessary. Must be 18 or over. Good wages. Please apply in person: Dale Brook Drive-In, 32 & South.

Radio Technicians
Permanent employment with top income. Liberal company paid benefit program.
Television Service Co.
249 No. 48 466-2364

Pinboys — Putt-N-Strike, 1126 P St., 6pm. New wage incentive. 435-8400. 2

Salesmen wanted—Over 10,000 leads to work. $108 per week guaranteed to those who qualify. Kirby Company, 2708 Y. 2

Service Station Attendant. Full time. Permanent. Bailey's Texaco, 2501 So. 48. -10

Service station attendant. Mechanical experience necessary. Full time. Leonard's Mobil, 5600 Holdrege. 2

Small Engine Mechanic
Salary Plus Commission
Schnieber Power
Equipment Co.
Call for appointment, 432-5756. 3

Steady job for journeyman telephone lineman with installation, repairman and construction experience. $3.10 per hour. Eastern Oregon Telephone Company, Box S, Pilot Rock, Oregon. Phone 503-443-2111. 4

STUDENTS
Age 18 or over. For part time waiters.
HOTEL CORNHUSKER TEEPEE
Both day & evening hours. Good pay plus meal & uniforms furnished.
APPLY IN PERSON, PERSONNEL OFFICE 5

Television serviceman. Full time, top pay. Allied Electric, 1418 "O" St. 5

TAB
MACHINE
OPERATOR

This position on the early night shift. (Approximately 2pm through 11pm) will interest an experienced tab operator who wishes to work full time. Apply to our downtown Employment office, 10am to 11am, 4 to 5pm daily & 7 to 8pm, Thursday night. 3

MILLER & PAINE

Television Technicians
Permanent employment with top income. Liberal company paid benefit program.
Television Service Co.
249 No. 48 466-2364

Station Attendants
Bondable, high school graduate. Able to work any hours. Good wages. ERICKSON HOLIDAY STATION, 2745 "O" St. 9am-5pm. -9

Wanted
Young man, 17-20, interested in training as a dental technician. Send references and a non-returnable snapshot to P.O. Box 207, Lincoln, Neb. 5

Wanted. Clean Up man for used cars. Apply in person to Jim Dean, Dean Bros. Auto Sales, 21st & P. 3c

Warehouseman — Wholesale Military service complete. Must be 25 years old. Group insurance. 5 day week. References required. Write Journal-Star Box 174, giving full particulars. 4

Classified Display

SALES CAREER
OPPORTUNITY

The Vernon Co., one of the country's leading Manufacturers of Advertising Ideas, offers an unusual sales career to an alert man. Sales experience beneficial but unnecessary. We train you to earn $9,000 to $20,000 per year. Preferred age limits 28-45. Lucrative local territory. Call Charles Dodd at Holiday Inn in Lincoln, Nebraska. Saturday between 2-3pm for interview.

THE VERNON CO. NEWTON, IOWA 8

Help Wanted Men 50
(Salaried Jobs)

Wash & cleanup man wanted. Must have high school education. Opportunity to advance. Good work record required. Apply in person, Service Department, Randolph Oldsmobile. 4c

Watchmaker, experienced in estimating & selling watch repair. Primary duties will be taking in & leting out a managing shop for Lincoln area. Some actual repair work required, but secondary in importance. If you are a capable, aggressive person & want to earn more money, write or call Fred Heineman, 913 So. Adams, Junction City, Kansas. CEdar 8-2247. 4

Young man, 20 years or over, to learn roofing & siding trade. High school graduate, neat appearance. Apply in person to Walt at 335 So. 9th. -12c

2 men—work with sod crew, drive truck. 327 So. 26. 4

Help Wanted Men 51
(Commission Jobs. Sales, Etc.)

BOYS
Go in Business
for Yourself
Make Extra Money

Sell JOURNAL & STAR newspapers after school and weekends on good downtown corners. Have plenty of your own spending money. We train you and give good supervision. Apply in person to MR. PATTON.
Street Sales Dept.
JOURNAL-STAR
PRINTING CO
926 P St. 28

CAB DRIVERS
Full time hours available. Must be 21 and have 6 months' residence. Apply in person: 2
Capital Cab Co.
2222 "O"

Excellent full or part time job. Car necessary. Ad-answer, 477-7873. 11

LIFETIME
Sales
Opportunities

If you are familiar with business operations, and can make convincing presentations to business men at top management levels, our long established, progressive, accepted company may be your answer to a permanent career in interesting, highly rewarding sales work.
We prefer married men, aged 25-36, with 2 years of college or equivalent, experienced in executive, accounting, or sales work. Successful applicants will receive valuable on-the-job training. Salary to start; more lucrative commission contract when merited.
Write or call
W. M. SCHLOEDER
BRANCH SALES MANAGER
Addressograph-
Multigraph Corp.
1600 L 432-2721

DISTRIBUTORS &
DEALERS
National organization with offices in Lincoln has immediate openings for distributors & dealers in Lincoln & surrounding areas.
These positions offer upwards of $25,000 annually with unlimited growth potential. Men selected will receive complete training & product knowledge & financial aid in its distribution. Immediate income for people we select. Do not judge your qualifications, let us be the ones to decide. Call 434-6550 between 4 & 6 pm weekdays for appointment. -9

I AM TIRED

For weeks I have interviewed men for positions worth more than $1,000 monthly; I am disgusted with the timid men who have come to me looking for $100 weekly salary; am titionless young men, older men who are licked and beaten. Is there somewhere a real man with a consuming ambition to carve out a career for himself in advertising sales, who is ready for top notch competition with one of this country's fastest growing companies?
For interviews Phone Mr. Showers at Hotel Lincoln, 432-6601. Thursday 9am-11am and 3pm-7pm, or Friday 9am-1pm; or send resume to Journal-Star Box 186. 2

LAFB MEN, STUDENTS, semi-retired men, opening now for part time help, your choice of hours. 2225 "O". 6

LIFE DEPT MANAGER
"All-lines" insurance agency with life-accident-helath manager opening. Dept. established 1½ years; production primary now; management of producers in 3 to 5 years. Draw plus commission and profit-sharing all depts. Age 25-30 with minimum 2 years production experience. Send letter outlining personal data and experience to Life Dept. Box 5038, Lincoln. All inquiries confidential. 5c

NEW CAR
SALESMAN

Due to the terrific acceptance of the 1965 Ford line O'SHEA-ROEGRS will add an experienced salesman to the sales force. Excellent pay plan, demonstrator furnished, insurance plan available and other company benefits.
See or call John Cahill
O'Shea-Rogers
14th & M 432-2853 3c

Opening for one man, 25 to 45 running local established route business. Our men average $125 per week, top ones more. Contact Dick Olson, Cornhusker Hotel, Tues., Oct. 6, 9am to 3pm. 3

SALES
REPRESENTATIVE
J. I. HOLCOMB MFG. CO.
AAA-1, 68 yr. old Co. in growing chemical industry wants experienced salesman. We offer to man who qualifies
1. Best known national line.
2. Expense paid factory training.
3. Protected territory.
4. Accounts buy 3-6 times per year.
5. High commission paid weekly.
6. Shipments open account postpaid.
Sell line of more than 400 daily used cleaning maintenance items to institutional, industrial and commercial accounts in Eastern Nebraska territory. Call E. M. Mulhearn, 432-4477. -2

NAKED TRUTH
I have interviewed a lot of men who are smarter than I am and could do my job better than I do it. My wife says the only difference between these smarties and me is that I know it and they won't believe it, so my job is safe. Now if you are just an ordinary guy like I am and you want to make a lot of money the same way I have, I will show you how. Not next year—right now, with a patent-proof appliance on unbeatable commission plus contract with a big firm. Write 4622 So. 24, Omaha. 2

Salesman—District
Manager
Nationally known manufacturer needs experienced salesman to sell Chain Saws, Power Mowers and Tractor Drawn Rotary Cutters direct from factory to dealers. An unusual opportunity for a permanent job for an experienced wholesale salesman. Excellent chance for advancement to district manager within six months with substantial earnings. For local interview call or write: Mono Manufacturing Company, P.O. Box 948 Com'l St. Sta., Springfield, Missouri. 8

Salesman Wanted
Part time opening for appliance salesman. Evenings & Saturdays, no canvassing. Company benefits, free parking. Apply Personnel Office, Monday through Friday, 1-5pm.
Montgomery Ward
31c

This May Be
The Opportunity
You Have Been
Seeking

Rapidly expanding Nebraska Company has opening for two men in Sales Department. Age 25 or over. High School education, ambitious, neat appearing, with good moral background. No limitations on starting income.

For personal interview contact Mr. Mercy at Crossroads Motor Hotel, Lincoln, Nebraska from 10 a.m. to 12 and from 1:30 p.m. to 6 p.m., Friday, October 2nd. 8

Help Wanted Men 51
(Commission Jobs. Sales, Etc.)

One salesman needed for used car lot opening Oct. 1 in Havelock. Experience preferred, but will train right man. 434-1214. 9

SEVERAL GOOD WATKIN'S Routes available, city, rural, full time part-time. Call 435-3820. 6

$12,000
First year plus fringe benefits. Immediate opening for 3 men with farming or sales background. This is a job with a future for the right man. For confidential interview call 489-3770, 9am-6pm. 2

Help Wanted Men or Women 52
(Salaried Jobs)

BEAUTY OPERATOR
NOW
1644 Washington, au Rita Beauty Shop. 435-8815, 489-4048. 6

Caretaker, man and wife only. Modern brick apartment building. Must know how to operate heating plant and do minor plumbing. Large apartment furnished, no salary. Write Journal-Star Box 190. 9

Cooks wanted, day or night shifts, men or women, anyone willing to learn to cook. Write Journal-Star, Box 172, giving name, age, reference, phone, address. We will call you for appointment. 3

Full or part time, experienced checkers, meat wrappers, vegetable man. Apply in person, Farmers Market, 4815 So. 14. -8

Food Service Employees
Applications being taken at Kings Drive In, 3939 South St. and Kingscrest Drive In, 923 South St. -21

PART TIME CLERK
Ideal for retired or semi-retired person to manage motel 15 to 20 hours weekly. Write Journal-Star Box 187. 27

PART TIME
SALES MEN AND
WOMEN

Sears are expanding their part time sales organization. Daytime or evening hours. Top pay plus discounts on purchases.

SEARS
13TH & N STREETS -5c

Help With Investment 53

LATE MODEL, semi-tractor, pull company trailers between Illinois-Nebraska. Box 184, South Omaha. 733-6800. -12

Abandon a lost payday
WOMEN

DICTAPHONE TYPIST — Good spelling	open
SECRETARY—good shorthand	$275
BOOKKEEPER — Posting machine experience	$260
BOOKKEEPER—Double entry	$260
CASHIER-TYPIST—Public contact	$250
RECEPTIONIST—Handle appointment	$250
SECRETARY—Beginner	$225
TELLER—Desire experience	open
CLERK-TYPIST—50 accurate	$225
MACHINE OPERATOR — Will train	$225
CLERK—no type	$220
MEN	
TOOL & DIE ENGINEER — Industrial experience	$600
PRODUCTION SUPERVISOR — Ag College degree	open
SALES—Food line, degree preferred	$425
MACHINIST TRAINEE — Machine shop experience	$330
CLERK—Will train	$305
MULTILITH—Experienced, artistic ability	open
OFFICE CLERK—Good typist-Accounting helpful	$300
DELIVERY—21, bondable	$290
STOCK CLERK—Will train	$280
DRAFTSMAN — High school drawing	$260

GENERAL
510 Barkley Bldg. 435-2127 12c

Employment Agencies 54

(JOB HUNTERS NOTE: Some employment agencies may charge you a registration fee not to exceed $2. Ask about it when you apply. The Journal-Star)

Abolish your job problems
WOMEN

SECRETARY — Accurate shorthand	$300
STENO—Dictaphone, lite shorthand	$285
DIVIDEND CLERK—Good typist, work with figures	$280
SECRETARY — Lite shorthand, figure work	$275
STENO — Dictaphone experience	$275
BOOKKEEPER—experienced	$260
TELLER—Desire experience	open
LAB TECH—Need not be registered, Doctor's office	open
RECEPTIONIST—Some type	$250
TYPIST—Accurate	$230
COMP OPERATOR—Experienced	open
KEY PUNCH—will train	$225
FILE CLERK—no type	$220
CLERICAL—lite type	$220
MESSENGER—Will train	$205
MEN	
PRODUCTION SUPERVISOR — Production experience	$600
SALES—degree desired, car & expenses	$450
MANAGER TRAINEE—Bus. Adm. degree	$420
WELDER—experience, own tools	$410
INSPECTOR—Degree desired	$405
MANAGEMENT TRAINEE — degree, marketing major preferred	$400
DRAFTMAN—Experience or college	$350
SALES CLERK—Farm tools & supplies	$325
MANAGEMENT TRAINEE — High school grad.	$325
TAB OPERATOR—Will train	$280
MAIL CLERK—Will train	$250
AUDIT CLERK—requires typing, accounting helpful	$300
FEE PAID	
COST ACCOUNTANT—DEGREE, 2 years industrial experience	$700
ENGINEERS—ME & EE. 2 years industrial experience, degree	$800

RELIABLE
1900 "O" 477-6907 12c

ACE EMPLOYMENT
HAS THE FOLLOWING OPENINGS
SEE Mrs. Mac
421 Lincoln Bldg.
432-6943

MEN: Laborers, warehouse, truck driver, office accounting background, steno with shorthand, management trainee, service sales, routeman, candy man, freezer helper, experienced lumber yardman, tab operator, janitors, experienced station nights, experienced carpenter, draftsman, grill man, cook, stock room worker.

WOMEN: Experienced keypunch, cashier, steno with shorthand, clerk typist, LP nurse, waitress, cooks, maids, kitchen helpers, general office, credit interviewer, PBX, calculator operator, sales. -2

ACT
With Confidence
SEE
Lincoln's Job Center
WHERE GOOD JOBS
GO BEGGING EVERY DAY
KEENAN'S
210 Barkley Bldg.
115 No. 12 435-3549 21c

BOOMER'S
LINCOLN'S OLDEST EMPLOYMENT SERVICE ESTABLISHED 1919
WOMEN

PART TIME SALES, evenings and Sundays	
DICTAPHONE OPERATOR, experienced	$225 start
KEYPUNCH TRAINEES, good typist, will train	$215
WOOL & SILK FINISHER, experienced, full or part time	$1.20 plus
TYPIST 55-60	$220 up
BOOKKEEPER — ACCOUNTING, experienced, mature	$325
DICTAPHONE OPERATOR, will train	$215
SECRETARIES, several, with shorthand, mature	$300 up
TYPIST, mature	$240
MEN	
ACCOUNTANT, CPA	$6000
MECHANIC — office machines	$1.75 start
DELIVERY — WAREHOUSEMAN, good future	$285 start
TREASURER — CONTROLLER, Iowa	$13,000
STOCK—SALES CLERK, several	$250 up
UNDERWRITING TRAINEES some college	$425 start
MECHANICAL DRAFTSMAN, experienced	$1.50 start
WAREHOUSEMAN, young, able to lift	1.35 start
PRODUCTION MANAGER, relocate Iowa	$11,000
CUSTOMER RELATIONS—SALES PROMOTION, some college, will train	$325 start
BUSINESS FORM SALES, several locations, limited travel	Guarantee plus %

NEW OPENINGS DAILY
424 SHARP BLDG. 432-8559 6c

Employment Agencies 54

A—C—T—I—O—N
"Lincoln Employment Center"
SEE US NOW
Open Thursday 'til 8pm
120 No. 24th 477-9208 3c

Positions Wanted Women 55

Ag College—Licensed babysitter has vacancy for one child. 434-5828. 5

Anytime, babysitting, references. 1-2 children. Convenient, north. My home. 477-7623. 9

Babysitting, my home. School age children. 720 So. 8th. 8

Babysitting, my home, experienced, reliable, 4139 So. 17. 423-3805. 7

Babysitting, my home, any age, any hours. 477-9347. 7

Babysitting, my home. 1110 Clare-mont. 435-8905. 11

Babysitting, my home, Lincoln High School area. Call 435-8041. 8

Babysitting and ironing, my home, weekdays. West "A" vicinity. 435-4155. 10

Babysitting wanted, 4 years or under, Bethany area. 466-3530. -8

Child care, my home. 2, up. Vicinity 49 & Huntington. 466-3112. 10

Experienced babysitting in my home. Vicinity 30 & Vine. 432-7419. -5

Light housekeeping. Nursing experience. Lady. Lincoln. Live in. Salary. 477-1526. -3

Loving child care. 2-5 years. Licensed. 4935 Huntington. 466-3258. 4

Mature, dependable child care. References. My home. 2621 Everett. 423-7979. -5

Neat ironings, shirts, 25c. Others $1 hr. 1020 Plum. 477-4643. 5

Widow will care for 1 or 2 elderly people. 435-8463. 4

Will do ironing or babysitting, my home. Experienced. References. 435-8623. 7

Will care for baby my home 5 day week. Vicinity 17th & K. 435-3066 or 435-7720. 8

Positions Wanted Men 56

Murals, Oils, Signs, Photo Retouching, Letterheads, Publications, Brochures 466-5759. -2

Financial

Business Opportunity 57

Restaurant for sale, southwest, man and wife operation. Call 432-3677. After 4pm, 423-7581. 9

TAVERN
Liquor, mixed drinks. County seat town. Low price. Contact 6
FRED SASEK REAL ESTATE
2328 So. 14, Lincoln 423-6473

ARE YOU DREAMING
THE GREAT AMERICAN
DREAM?
Pondering the proposition of starting your own business?

Before you embark on your great venture, consider one statistic. In a recent 4 year period, two-thirds of all small businesses either closed their doors forever, or changed hands. MOST OF THESE FAILURES WERE AVOIDABLE.

Why not increase your chances of success before you begin? It's a complicated proposition. LET US SIMPLIFY IT FOR YOU—LIKE ABC
ASSOCIATED BUSINESS
CONSULTANTS, INC.
418 Lincoln Building
Lincoln, Nebraska
Phone—435-4356 3

For sale or rent—Thriftway grocery store, good going business. Harlan Miller, Brady, Nebr. 3

For Rent: Filling station on Cornhusker Highway in Lincoln. Reply Journal-Star Box 133. 3c

Ill health. Must sell money making cafe. Growing Southeastern city. Write Journal-Star Box 193. 10

If a Motel investment is in your future plans better see D. E. CUTTELL, Motel sales since 1947. 25c 1200 South 44 St. Ph. 488-2811

On & off sale beer. $13,000. Journal Star Box 173. 4

OWN YOUR OWN
FABRIC SHOP
Select franchises open with Midwest's largest fabric chain. Clean, interesting work with high potential, year-round profits. $20-40,000 handles. We get you started and provide complete services. Write to:
HOUSE OF FABRICS
2300 McGee, Kansas City 8, Mo. A

Owner-operators; pull own or company trailers; Illinois-Nebraska; Box 184, South Omaha. Call 733-6800. 17

We will guarantee you a good income while getting established in your own service station. Beautiful 2 Bay unit in better than average location. Free professional training. Investment required. Phone Sunray D-X Oil Co., John H. Brandt, Terr. Mr. 488-6325 for app't. 11

Whitehead Oil Co. has service station for lease. Inquire 2537 Randolph. 2

Money to Loan 58

PHONE BOB LEWIS at 489-3861 for a CREDITHIRFT loan
4221 "O" Street Lincoln 25c

ZIP!
CASH
ALL YOU WANT
* FAIR TREATMENT
* QUICK SERVICE
"OLD RELIABLE"
STATE
SECURITIES
132 SO. 13th 15c

Rooms and Board

Rooms With Board 61

1144 F—Room, board. Working men or students. Walking distance. 435-7336. 31

2430 R—Showers. Private, refrigerator. TV. Good heat. Meals optional. 432-8372. -30

Rooms, Sleeping 62

16th & P—Men. No transients. $25. Available Oct. 1. 432-2690, 488-2205. 7

1122 Sumner—Large room, single double, linens. Employed gentlemen. 432-7354. 25

1736 L—Room for working man, student. Parking. Inquire 1724 L. 477-1878. 11

1911 No. 28—Single sleeping room. Working man. Shower, bath, parking. 29

1933 Harwood—Rooms for girls. Phone & laundry. 423-6250, after 4pm. 8

2250 D—Gentleman. Near bus. $6 week. Call after 4pm, 477-1351. 8

2704 P—Front. Near bath. Private entrance. Gentleman. Evenings, 432-4957, 435-9416. -10

Attention Male Students
One large room, furnished plus private bath & entrance. Accommodate 2 students. Air-conditioned, telephoen service, maid service. Only $80 per month. Call 434-5971. -8

AT PERSHING
MOTOR HOTEL
Completely new guest rooms
Maid service, free parking, room phones. Available immediately. 20
111 SO. 15

Available October 3—Clean, quiet, men only—Students welcome. Free use of kitchen. Automatic laundry, TV, telephone, newspapers, close to town and shopping. $40 per month. 432-5146 9am-4pm. 31

Clean, sunny. Use of recreation room. TV. University Place. 466-5692. 11

Furnished room for rent. Linens furnished. Share bath. 477-5810. 2

Rooms by the day or week. Maid service. Room phones. Parking. Cloverleaf Motel. 1300 No. 10th St. 4

Rooms, Housekeeping 63

10 & F—one room. Cooking facilities. Utilities. 435-6986 after 4pm. 11

612 No. 26—30x18, 2 gentlemen. Also sleeping room. 435-4869. -31

1140 F—2538 Holdrege. First floor. Private bath. Utilities. Parking. 466-0706. 25

Bethany—Northeast — Pleasant room for business lady. Housekeeping privileges. $40. 466-3544. -5

Clean, close in apartment, including furniture & utilities, only $35. 435-3066. -8

Light, modern living room, bath, entrance, shopping, utilities, $55. 477-1587. -9

Share Living Quarters 64

16 & P—Need 1-2 more girls. Very nice apartment. TV antenna. Available Oct. 1. 488-2205, 432-2690. 2

Capitol Area—Girls share lovely apartment. No smoking, drinking. 432-4908. 27

Mother, daughter want to share our home with same. 489-4091. 8

Real Estate for Rent

Apartments, Furnished 65

12 & Peach—3 rooms, $50. Near shopping center. 432-6942. -28

17th & J—3 room efficiency apartment. $50 plus electricity. 432-0284. 10

21 & F—New carpet, private, first floor, compact efficiency, walkin closet, central TV, utilities, adults. $70. 432-5058, 432-1739. 5

28 & S—3 rooms, bath. Private entrance. Near bus. Adults. 434-5618. 9

50TH & CLEVELAND—Private entrance, private bath, living room, bedroom, kitchen. All on the ground floor. Across from Nebraska Wesleyan. Ideal for faculty or employed couple. Would rent furnished or partly furnished. 466-2355 days, 466-2881. 7c

53 & Madison — 3 rooms, ground floor. Private entrance. Share bath. Washer, dryer. Parking. Evenings, 466-7054. 28

114 So. 27—2nd floor, bedroom, living room, kitchen, share bath, shopping, bus. $65, includes utilities. 435-9780, 435-4306. -6

135 F—First floor, private entrance, bath. Utilities except lights. $42.50. -3

202 So. 27—Second floor. Kitchen, living, bedroom. Share bath. Shopping, schools, bus. $60, includes utilities. 435-9780, 435-4306. -9

226 No. 26—Second floor. 1 room efficiency. Share bath. $40 includes utilities. 435-9780, 435-4306. 11

230 No. 16—4 rooms, bath. 1 block from University. University boys accepted. $85. 477-9311. 24

324 Grand (Municipal Airport Rd.)—3 minutes to DOWNTOWN. 2 bedroom. $90. AIR-CONDITIONED. Lovely view of Lincoln. 432-9222. 10

429 So. 12—One, two, three room apartments. Utilities. 432-8314, 432-4088. 19

521 No. 28—Large attractive basement apt., shower. Couple preferred. 432-7704. -6

601 No. 24—Clean, comfortable 2 room apt. Available. Adults. -8

643 So. 11—2 & 3 room apartments. Utilities furnished. Washing facilities. 432-4853. 9

819 So. 12—$50. Large, first floor. Private entrance. Laundry. 435-2496. 9

849 No. 21—Newly redecorated apt. Call 435-2764. 10

854 Y — Redecorated 3 rooms. Second floor. Private entrance. Inquire 432-1806. 22

865 No. 26—Upper 3 rooms. Private bath. Utilities furnished. 432-3551. 10

925 So. 11—Basement. Living, bedroom, kitchen, new bath. $50. 432-4160. 10

1020 No. 8—2 bedroom stove, refrigerator, some other. Convenient to base. $52.25. 934-7710, Cortland collect. 11

1111 H—3 rooms and 2 rooms, private bath. 435-5626. 12

1122 SO. 30
Neat 1 bedroom 1 story duplex in newer court. Tastefully furnished. Automatic laundry. $69.50. 488-2712. 4

1314 D — 3 rooms, bus close. $60. Heat furnished. 477-8438, 423-5468. 14

1427 Que — 3 rooms. University approved. Utilities paid. 435-3608, 477-1832. 4

1515 F
3 rooms & private bath. Prefer employed couple. $75. Available. -31

1548 "O" 2-3 room apartments. Share bath. Utilities paid. 432-2520. -7

1620 A—Apt. 1. Four rooms. Clean. Ground floor. Bus line. Parking. Washing facilities. Adults. Nov. 1. 432-6056. 2

1640 G—3 rooms. Utilities. Adults. Parking. Private bath, entrance. Laundry room. $80. 435-7309. 10

1736 So. 11—5 room side-by-side duplex. Utilities. 423-4610. -10

1738 M—Attractive 3 room apt. Nice furnishings. Adults. -29

1816 Prospect—Large 4 rooms, bath. Air. Laundry, garage. 466-8001. 8

1845 F—Bachelor apt. Well-furnished, basement. Twin beds. Dehumidifier. $45. 435-7515, 489-4225. 10

2224 A—First floor, carpeted, Bedroom, living, dining, kitchen, bath. Best heat. Washer, Garage. $80. 432-2230. 31

2444 Vine—3 bedrooms, second floor. Laundry facilities. Appointment, 432-1806. 26

2525 D—Whole first floor, clean, adults over 35. $90. 423-4600. 6

2911 Vine—Colored. Efficiency apt. Bath. All utilities paid. Washer-dryer. $50. 489-1150. 10

2355 "O"—Large 2 bedroom apt. Washer-dryer. Utilities paid. Children accepted. $80. See Mrs. Barber. 10

2635 Randolph—Bedroom. $59.50. Studio. $52.50. Private baths. 435-6902. 21

2846 Que—3 rooms, bath, children welcome. $55. 432-6950. 25

4200 "O"—Clean apartments. Utilities paid. Trailer parking. Children accepted. 432-9673. 30

4424 F—Basement one bedroom apartment. Washer. Utilities. Available Oct. 1. 489-3556. -9

5130 Madison—2 rooms. Private bath, entrance. Adults. 466-1242. 29

Available—Nice, warm, large apt. 5902 Holdrege. Contact front apt. for details. 30

Apt. in basement of home. Completely furnished. Wall to wall carpet. TV. 4105 J. 10

Adults only—Again available completely redecorated & refurnished at 301 So. 18. Large kitchen & living room, dressing room & bath, efficiency. Heat, water provided. $65. -9

5202 Leighton—3 large rooms, bath, 2 beds, utilities. Children. $65. 466-6737. 5

Ag College district—Basement apartment, utilities paid, couple preferred. 434-7736. 7

APT. SEEKING
Lincoln's One Stop
312 UNITS—16 LOCATIONS
Shurtleff's
1309 L
Days 435-3241 Evenings 489-4823 11c

Available Mobile homes & spaces. Woolen Court, 2625 No. 9. 477-6563. 16

Clean 2 bedroom, second floor apartment. Walking distance to town. All utilities paid. Buses, girls or couple. $110 per month. Call 488-3997 or 488-2363. 11c

College View—2 bedroom trailer, 10 x 45 ft. Good location. 489-2506. 10

First floor 3 room apt. Garage. Upper efficiency. Utilities. 435-3980. 14

Nicely furnished 2 room apartment, ideal for couple. 477-8194, before 5pm. 4

TRAILER APARTMENTS
LINCOLN'S FINEST. 1, 2, 3 bedrooms.
Inquire MAIN OFFICE FOR
TRAILER APTS. 2230 West "O" 5

Upstairs, private entrance, especially pretty 4 rooms, come see. Utilities. Single or couple. 434-4818. 9

2 apartments, 5 and 3 rooms. Utilities. Garage. Antenna. Separate entrances. 435-8557. 10

2 bedrooms, ground floor. Utilities. $75. 1835 R. 423-1851. 466-0884. 8

2 rooms with kitchenette & bath. utilities paid. $50 month & up. 14 & Cornhusker, Fairview Motel. 4

3 large rooms, redecorated, $70 including utilities. 488-3978. 4

3 ment. Close in. Redecorated. Basement. Private shower, bath. 488-2830. 10

4 rooms and bath, laundry. Public accepted. 60. 423-5134. -9

$45. Bethany, 6735 Aylesworth. Upper 2 bedrooms. Schools. Bus. 466-1811. 8

$45—Second floor, 2 rooms and large bath. Private. Utilities paid. Working people preferred. 435-3044. 9

$55—1st Floor, Three rooms and kitchette. 4020 So. 49. 488-2243. 28

Apartments, Unfurnished 66

12th and D
Very fine 1 bedroom first floor. Central air conditioned. Adults. $125. 1040 South 12. 432-6191. 10

22 & Washington—Adults. Living room, bedroom, kitchen, dinette. $57.50. 423-4195. -10

23 & R—2 bedrooms, living room, dining room & kitchen. Stove & refrigerator. Available Nov. 1. $70. 432-6833, 477-3718. 9c

Classified Display

Acreages For Sale 76

8 MILES SOUTH

8.6 acres on blacktop. 2 bedroom modern house with full basement, 2 bath, garage. Large 2nd house for sale. Only $21,750. HARVEY TAYLOR. 434-2916. 2c

The Portsche Co.

4601 "O" 483-6666

Lots for Sale 77

37 & PAWNEE

283 Ft. facing 37 St. across from Southeast High. 4 Building Lots plus a 2 Bedroom Home. Estate to Settle. Priced at $24,950. Offer Requested.

2540 SO. 39

81 x 140 Feet. Ideal for Walkout Basement. All New Area. $4,500.

COTNER & HUNTINGTON

3 Lots near Robin Mickle Jr. High. $3,500 Each.

McGINNIS	488-3313
MEYER	466-1621
NORTHSEN	423-4316
VESTECKA	423-4311
SULLIVAN	488-3431
GATES	489-6126

JOHN VESTECKA CO.

488-6639 2435 So. 48 2c

Brand new Lanview addition lots for sale. High and dry. H. H. Thompson, 5141 So. 52. 488-2710. 9

Call Woods Bros.

3737 So. 27th 423-6500 9c

LARGE SELECTION OF LOTS AND BUILDING AREAS
Southeast Lincoln

MOdel Building Corp.

Call For Information — 489-2033 24c

LOOKING for a lot in Riley school area. Call STAN'S REALTY. 466-6987. 6c

WEDGEWOOD — Many choice lots. Will build your plan or ours. Trade.

A-1 CUSTOM BUILDERS

488-9787 488-9553 2c

5 adjoining choice lots on Woodland Ave. in new development. Each 75x146 ft. South front with walkout basement if desired. 3 blocks from Pound Jr. High and 4 blocks from new elementary school building site. 489-5752. 11

Business Property Sale, Rent 78

510 West A — Large building on busy street. Celotex interior, cement floor. Only $36 monthly. 432-2773. 10

4850 CORNHUSKER HIGHWAY — 2 bedroom modern residence. Has been used as a used car lot, zoned highway commercial. Available Oct. 1. many uses. 1560 Available Oct. 1. 466-1974, 488-3315, 488-3758, 435-2333. 16c

Investment Property 79

146 LAKEWOOD

New resort type 4-plex. One story brick, double garage, tile baths, appliances, central air conditioning, 2 one bedrooms, one 2 bedroom unit, paved parking. 434-5719. 4

2846 Que—4 Plex, furnished. Contract by owner. $9,750. 423-5468. 12

APT. HOUSE

Eight Units Close-Enough-In on Washington St. One-half block to bus line and complete market. As an investment you can't beat it. In the City. Inquire, the income will please you.

foley co.

432-2334 Dan Foley 488-5773

By Owner—Large frame duplex. Good location. Good condition. Must sell. Terms arranged. 423-6685. 2c

Frame duplex. 5244-46 Ervin. Side-by-side, 7 years old, excellent shape. 720 sq. ft. each unit. Completely equipped with quality appliances. One block Dawes School. $16,500. Call 434-3978 for appointment. 8

INCOME PROPERTY 9 furnished apts., full ground floor, complete off parking. Annual income $7800; expense $2400, price $54,000. Owner recently widower. Jack Schenk, Broker 2907 So. 33rd, phone 475-4745. 25

Investment 3 units. Will net over 15%. Each unit strictly private. Good rental. Reasonable. 432-4578. 2

STILL LOOKING?

Then look at 5520 HILLSDALE DR. 4 bedroom older home with plenty of space. Large kitchen, dining area, living room with fireplace, for more information: 488-4347, 489-2581. 6c

INVESTMENTS

NEAR 16TH & D—Older duplex in good condition. Would make an excellent investment. Price $14,000.

ALL BRICK DUPLEX — Near Prescott School. 3 bedrooms—1700 sq. ft.—dining room—living room with fireplace. 2 baths, garage for each unit. Price, $26,500.

H. A. WOLF CO. Inc.

Office: 432-7591 609 Fed. Sec. Bldg.

RARE OPPORTUNITY

Here is a property that is paying a good return PLUS the possibility of real increase in value—The Northeast corner of 13th and G Streets. Presently producing $488 per month from 3 residential improvements. It's zoned "F" restricted commercial and is close in property rarely offered. Priced under $30,000—Hurry call us Today.

Ostdiek	432-2936
Ostdiek	488-3925
Herringer	488-2775
C. D. Kimball	488-6927

C. C. KIMBALL CO.

44 Years "Selling Lincoln"
Sharp Bldg. 432-7575

THIS DUPLEX NEAR 27TH AND HOLDREGE OFFERS UNUSUAL RETURN ON $9,500 INVESTMENT FOR DETAILS, CALL DICK PUTNEY, 488-4219 OR HARRINGTON ASSOCIATES, INC. 488-2302. 3c

X

TRIPLEX

"A REALTY BUY" good condition—good income. Try $3000 down. Owner has left City—for details call Harold Johnson 432-8743 or 432-6693. 3c

SCHUMACHER VENNER CO

Multiple Listing Member
300 So. 13 OFFICE 432-6693

Homes for Sale or Trade 80

ASSUME THE LOAN OR $500 ON A NEW LOAN. MAY BUY THIS lovely 3 bedroom home in Eastbrook. Recently remodeled. Newly fenced yard. Walking distance to school. CLOSE TO GATEWAY. 3
JACK AILES CO.

Mr. Day	488-7707
Mr. Ailes	434-6057

BLUE-JOYNT Realty 488-2815
1914 So. 25 Fine home with 9 large rooms, 2 full baths, full basement, 2 car garage. Excellent home of quality. $16,000. FHA Financing. 4
4437 P. Brick 2 bedroom duplex. Side by side, basement, stove and refrigerator and washer included. Income $130. Price $20,500.
5909 Hayloft. Zoned lot $9,500. 3c
E. Blue 488-2860 R. Joynt 423-8370

BETTER CALL
MARTI & MARTI
432-6677

325 No. 11 Ground Floor Office AND "Check Over" These Houses.

4 BEDROOMS
$15,500
DAYLIGHT WALK-OUT BASEMENT
VACANT — IMMEDIATE POSSESSION on this "fully air-conditioned" brick & frame, just 3 years old, in East-mont addition. 2 BATHS. Combination Kitchen & dining room with built-in oven, range, disposal. DOUBLE GARAGE. Don't miss seeing it!!

DRIVE BY 643 NO. 25th
4 Bedroom Home at $15,500
$1,500 DOWN, $75 MONTH
1,530 sq. ft. of "good living" in well-landscaped corner lot. DOUBLE GARAGE. Fenced rear yard. Owner buying in College View.

1½ STORY, 4 BEDROOMS
Fully Air-conditioned. Double Garage. $16,500.
AN EXCEPTIONALLY well-built Kelestone house in excellent condition. 2 BATHS. Large, regular dining room. Has sun-room & fireplace. Expensive carpeting. DOUBLE GARAGE.

Fine 2 Bedroom Frame
LARGE, NEW KITCHEN
$12,500
3rd BEDROOM available in basement. In good condition & nicely decorated throughout. SCHOOLS: Close to Randolph & St. Teresa.

Split-Level, 3 BIG Bedrooms
$24,500
NEAR Holy Family Church & School is this 7 year old brick & frame with nicely finished Rec Room. 2 FULL BATHS. Has built-in oven, range in Kitchen, dining room combination. On a quiet "dead-end" street.

3 BEDROOMS
A REAL FAMILY HOME
$16,500
DEN with FIREPLACE could be 4th BEDROOM. 3 blocks to Prescott School. Fine kitchen with breakfast nook. 1 full, 2 half baths. Has LARGE living room, LARGE dining room, CARPETED. Double Garage.

FOR "friendly service" CALL

BETTE MARTI	423-4668
"WHIT" WHITTEMORE	423-0824
PAUL MARTI	488-9270
JIM THOM	488-5060
ELSIE SHURTLEFF	432-6181

8c

Homes For Sale 82

BROWER ROAD

Immaculate two bedroom, finished basement, oversized patio, beautiful shaded yard. $16,500.
Gladys Edwards, 488-4206
Ralph, 488-7730 Roy, 488-4000

KREMER'S

488-2662 or 488-2987
31c

EASY FINANCING

$300 down FHA or no down payment GI, might handle this large 3 bedroom home near 56th & A. Garage. $11,500. Vacant.

Outstanding 3 bedroom home as clean as they come. Carpeted living & dining room. Only $2300. North of built-ins. full basement. $15,250.
Vera Ritzo, 488-5859

TOMEK REAL ESTATE, 432-6158
Member MLS & Traders 8c

FOUR BEDROOMS

BRAND NEW 4 bedroom, 1½ baths, 13x13x8 kitchen with lots of built-ins, full basement, $17,500. $700 down FHA, VA, will ACCEPT TRADE.

FOUR BEDROOMS

BRAND NEW 4 bedroom, 2 full baths, attached garage, 13x18 kitchen with eating space, 2 fireplaces, rec. room etc. $16,750. $700 down FHA. WILL ACCEPT TRADE. 3c

Office	432-8815	Doug 423-5275
Gene	488-3187	Jerry 489-6508
Evrals	488-7776	Paul 488-1887
Tony	488-2247	Rogers 488-1723

Chambers-Dobson

JUST LISTED

Charming, 3 bedroom, brick & frame. Fine Southeast location. Expensive carpeting throughout. Built-in oven & range, garbage disposal, air conditioner, full basement. Large lot. Completely and beautifully redecorated. Vacant, immediate possession. $18,000.

BARGAIN

3 bedroom 2 story frame. New listing. All large rooms, dining room with beam ceilings, full basement, lots of closets & storage. Priced for quick sale. $7,500.

3 BEDROOM RANCH

Beautiful Southeast home with large living room & fireplace, built-in range & oven in lovely kitchen, comb. family room & dining room. 2 baths, one off the master bedroom with its double closets. Basement with rec room. Finished double garage with built-in storage. Covered patio with kitchen access.

LARGE LOT

With this 3 bedroom 1½ story frame cottage. Carpeted living room & dinette, new large bath room on first floor. New oversized garage, new furnace, new roof, ½ bath in basement. A bargain at $10,500.

Bailey 488-6038 Elsie 488-5135
Dave 488-0656 Dick 488-6146
Graves 423-1606

AUSTIN REALTY CO.

3912 South St. MSL Realtors 488-2262
2c

NORTHEAST

Spic 'n Span newer 2 bedroom, wife size kitchen with eating area. Large bedrooms, 2nd closets, carpeting and drapes. Full basement, oversized garage. Nice landscaped level lot. Small down FHA.

Oetjen 434-7682 Cessna 488-9251
Wright 477-4352 2c

Don McGinnis Co.

4008 A MLS Member 488-2202

NEW LISTING!

NEWLY REDECORATED—2 Bedroom Basementless Home with Double Garage near 24th & Potter. Immediate Possession.

2217 WORTHINGTON

You'll love this one. Large kitchen. Double garage. Full basement. 1½ baths. Perfect family home. In Prescott-Blessed Sacrament School districts.

STITH'S, 489-3839

Harms 466-1282
Hompe 488-3510 John Coupe 489-1471
Jack Coupe 423-8064 4115 "O" St.
3c

SARATOGA SCHOOL

Real good 2 bedroom home with lots of extras. Carpeted throughout. Drapes & curtains stay. New roof. 220 wiring. Fireplace. Nice yard. Close to schools & hospitals. $12,500.

ACREAGE WITHIN CITY

3 bedroom home on nearly 2 acres of ground, southeast. The upstairs has an apartment. Full basement, 2-car garage, near shopping center. $21,500.

ALLEN REALTY 488-2347

Lambert 466-0588 Olson 488-2632
Talbott 488-2553 Allen 488-2347

$6000. Clean bungalow, 2661 So. 9th.

$7,500. Close in bungalow, 1139 No. 24.

$10,500. Almost new 2 bedroom basementless. Contract possible. 3930 No. 68th.

$23,500. Nice home and income from lower unit. 5346 Lowell. 2c

Pavelka REALTY

Herman Jacoby 432-3025 Off. 434-7414
Hope Nicholson 432-6765 Ed. 466-3542

Homes For Sale 82

30TH & LINDEN

New & spacious 2 & 3 bedrooms, dining rooms, double garages. Carpeting, air conditioning optional. cc

MICHAELIS BUILDERS

486-2015 489-1435

350 So. 44—2 bedroom. Carpeting. Attached garage, 2 bedrooms, half bath, den in finished basement. Nice yard. Quiet neighborhood. 489-4661. 21

932 Carlos Dr.—Close to Meadowlane, St. John's. Lovely 3 bedroom Strauss home. 1¾ bath. Built-in range. Finished basement. Patio. 434-3680. 4

1230 No. 52

Here's an unusually nice 2 bedroom home that can be bought on FHA terms with small down payment. Charm is on the inside. SEE IT.

Mrs. Spelts, 423-1004 4c

Allied Realty 435-2955

1425 So. 8—2 bedroom home, finished basement, 2 car garage. Write to Pete Schreiber, Gresham, Nebr. Phone 726-4206. 4

1712 No. 56—By owner, economy home, finished basement, fenced yard. Business. School 4 blocks. Open 6pm-8pm. Immediate possession. Trade for land out of Lincoln area. 10

1724 So. 41—2 bedroom, den. Large carpeted living room with fireplace and dining ell. Living room overlooks well-landscaped back yard. 488-0637. 3

2024 NO. 30

2 bedrooms $4,000, call NATE LARSON, 434-4304 MORNINGS. 5

2504 NO. 49

Older type family home or suitable for duplex. Near Wesleyan. Liquidate estate.

925 SO. 14

Small 9 room income property. Close in. $6,450 to settle estate. 2c
466-1974 STATE REALTY 435-2333

3224 CURTIS DR
By owner—3 bedroom stone, quiet street, near shopping & all schools. Ex-show home, fully equipped, carpet, drapes, air-conditioned, 1¾ baths. Call 488-5850. 5

3600 VAN DORN EXCLUSIVE FIRST

OPPORTUNITY to be the first to see this charming home. Walk-out basement and 1 block to Southeast High. Priced at just $15,000 and $450 down.

477-3438 488-4718 488-3534 477-4559

OWNERS' SALES ASSOCIATION

5401 FRANKLIN

(Near Holmes School)

Brick, 3 bedrooms, finished garage, porch, planter patio. Entry hall, 12x18 living room, 12x16 dining room, eat in the kitchen, many more features.

Families prefer HOMES that are thoughtfully PLANNED and quality BUILT by VIC LARSON. 466-7082. 29c

Attractive home. Lovely kitchen, large dining area. With income basement apt. See this anytime. The price is right. 488-4117. 10

4520 SO. 46

New home, near shopping, junior high. 3 large bedrooms, dining area, door to patio & garage. Owner, Knauss. 489-2576. 6

7030 So. Wedgewood Dr.—By owner, 3 bedroom, den, or fourth bedroom. Finished rec room, 1½ baths. Walk-out basement. Central air. 488-5415. 5

Homes For Sale 82

Attractive 3 bedroom stone. Lovely corner lot. Full basement. 2 stall garage. Central air. 600 Washington. 435-2847. 10

AT RED DOOR

RANDOLPH & SE—3 bedroom ranch home, like new. Central air condition. Full basement. Lovely yard. $19,750.

MEADOW LANE. 3 bedroom split-level. Fin. basement. Built-in kitchen. Central Air Cond. Attached garage. Price $25,950.
Sheaff 423-1238 Bolan 466-2020
Griess 466-1477

CULBERTSON, ROE & BELL

115 No. 11th 432-2781
3c

AT AUCTION

Fine Piedmont Home

Thur., Oct. 8th At 4 PM On Premises. LOCATION Is 3440 Fairdale. This Attractive 4 Bedroom, 2 Year Old Home Will Be Sold To The Highest Bidder. This Is A 4 Level Buff Brick Home Located On A Good Site & Designed, Built & Owned By A Lincoln Builder. This Home Has Many Excellent Features To Include A 3 Car Attached Garage, 3 Baths, Fireplace, Spacious Rooms, Excellent Recreation Room, Built-Ins & Central Air Conditioning. Home Has 3,200 Feet of Living Area. The Home will be shown prior to the Sale by appointment only. TERMS Are 10% Down Evening Of Sale & Balance On Or Before November 8th. Merchantable Title Furnished. Deeds Signed & In Escrow. Possession November 8th. For Loan Call the Auctioneers. Write For Sale Bill.

RICHARD H. SILVER

Owner
E. W. Ficke Don C. Ficke
Auctioneers
600 Anderson Building Lincoln 435-6433
Ac

ACTION REALTY

2 BEDROOM with Separate Dining room. Basement. Garage. Close in location. $6,950.

BETHANY DUPLEX—Completely redecorated, first floor. NEW Basement. 3 Stall Garage. Close to Everything! $10,500.

IMMACULATE—2 Bedroom Bungalow. Knotty Pine Basement. Garage. Beautiful Yard. Excellent Financing. $11,500.
John Wenzl 434-3463 Beals 423-2986
Joe Hile 488-4725 Office 1529 No. Cotner

CALL US NOW 434-3506!

All brick walkout, lovely view, 13x22 ft. living room, glamour bath, slate, fruitwood, dishwasher. Quality like new. $21,250. 423-7921. 3521 Marilyn.

ALMOST NEW!

JUST LISTED AT $9,500
Only 6 years old & built by present owner. 2 bedrooms, full basement, built-in oven, range. Close to bus, grade school. Monthly payments of only $76 if present loan assumed. Just $1,400 DOWN to assume present loan. Will sell to anyone. TO SEE, call

MR. WHITTEMORE, 423-0824

MARTI & MARTI, 432-6677

7c

BALL REAL ESTATE

NEW LISTING—Near new 3 bedroom frame in Havelock, St. Pat's area. Carpeted living room. 2 more bedrooms & ½ bath in basement. DOUBLE DETACHED GARAGE. Price $13,900.

NORTHEAST—3 year old 3 bedroom. Full basement. Room to add attached garage. $450 down FHA.

3219 NO. 60—2 bedroom brick. Large eating area. Detached garage. $450 down, $14,750.

477-4442

Svoboda 466-1657 Rotthaus 466-9397
Bussear 434-7872 418 Fed. Sec. Bldg.
MULTIPLE LISTING MEMBER 5c

BE SURE — CALL

"1st" REALTY

FOR THE BEST
1—NEW LISTING—4 Bedroom in all new area—completely remodeled—WILL TRADE—$13,500—Call Wayne Kubert 423-6857. 2c
2—NEW LISTING—3 bedroom brick with an apartment in basement ready for immediate sale—Extra good condition and priced at $13,500—located at 521 North 28th. Call Bob Danley 488-4088.
3—An Older Home, condition like new. All of the 6 rooms are large. The Bedroom Closets are Huge. Here is a lot of home—a lot of Living for $10,500. Call Hal Pickett 423-4025.
4—$500 DOWN—Price reduced to $15,500 and this neat three bedroom Ranch Home in South Hills — A top value now in a growing area—immediate possession—WHY PAY RENT?—Call Bob Hoerner 488-2515.
5—LINCOLN'S FINEST LOCATION—ideal ranch one with three bedrooms, two baths and all of the best built-in luxuries—this home was custom built for the owners who have moved out of the city. you won't find a more beautiful landscaped yard—see this home near the Country Club now — priced to sell at $45,500 — Call Mary Kee Crabill 423-2661.
6—Investors take a Good Look at this. Just 2 blocks from Wesleyan. Could be converted to Sorority House, Fraternity House, Rooming House or Triplexed. A handyman could have a ball with this. Your investment is supported with Commercial Zoning — $20,950. Call Clare West 489-2023.
7—REDUCED IN PRICE — $87 per month and $350 down can buy this two bedroom home with a full basement — 8 years old—Dining "L" — $11,500. Call Wayne Kubert 423-6857.
8—Near school—large rooms, this 3 bedroom home with large dining room is located at 3110 "T" — Priced at $10,500—Owner wants quick sale. Call Bob Danley 488-4088.
9—Especially desirable for Man and Wife. This all large size, 1 room, 2 Bedroom home is located on quiet Calumet Court. Close to bus, stores and churches. Look at it with the thought of some redecorating and improving the Kitchen. Then make offer to compensate the expense of these improvements. Now priced $16,750. What's your offer? Call Hal Pickett 423-4025.
10—THRIFTY GUYS—Be wise—have home and income from this brick two bedroom home—basement apartment brings in $75 a month—Close to hospitals and bus line—only $15,950 — Call Bob Hoerner 488-2515.
11—NEED MORE ROOM? Live on one of Lincoln's prettiest tree-laden streets. This is the opportunity for a family to own their home near all schools. The two story home has four bedrooms, living room with fireplace and large dining room — priced under $20,000. Call Mary Kee Crabill 423-2661.
12—LINCOLN HIGH, IRVING & PRESCOTT SCHOOL AREA. This 4 bedroom house has new roof, gutters, TV Antenna, combination storms & screens and carpeting. Recently painted and clean as a pin and ready to move into. $13,500. Call Clare West 489-2923.
13—WILL CONTRACT this one bedroom home in Raymond—Many new fixtures, needs some clean up work — $400 down and $55 per month—Call Wayne Kubert 423-6857.
14—Location Is Everything — This delightful Georgian Colonial is located just east of the Country Club. All rooms are pleasantly large. Both the Living room and Recreation room have a Fireplace. One of the three Bedrooms is Master size and has two closets. Main Bath has Ceramic Tile and shower. Half Bath on first floor. Decorations are in good taste and in excellent condition. Price reduced to $27,500. Call Hal Pickett 423-4025.
15—ELECT ME to fill your Housing Bill—I'm a three bedroom Ranch home with Kitchen Built-ins—Daylight walkout basement — in May Morley School area—I need a new owner to give me a new look—My present owner will bargain—How about a trade? — Call Bob Hoerner 488-2515.
16—Don't walk inside this one unless you are prepared to buy. It is very difficult to walk away from this one. Charmingly restlul with three bedrooms, living room, family room and den. As a bonus—Swimming Pool—Merle Beattie, Irving & Southeast Area—$23,500. Call Clare West 489-2023.
17—Duplex—Lot 50 x 142 — near 27th & A — under $5,000 — Call Wayne Kubert 423-6857.

"WE LIKE TRADES"

OFFICE 432-0343

FIRST REALTY OF LINCOLN, INC.

Multiple Listing Member 2lc
Successor 1st Trust Real Estate
223 South 13th 432-0343

Homes For Sale 82

BARGAIN!

10th and Sumner St., full Lot, zoned for Duplex. House on it now needs repair. Can be bought right, call us today, as it won't last at the price!

3101 NORTH COTNER

Two Bedroom Home—Can Easily Make It Into a Three. Well landscaped lot with detached garage. Sure, it has a full basement. Small down will handle. Call us to see! 3c

foley co.

432-2334 Dan Foley 488-5773
M.L.S. Bill Gibson 488-2983

BETHANY SCHOOL

Is where you will find this 4 year old 3 bedroom basementless home with an attached garage. Has nearly 1100 sq. ft. of living area. Nice yard. Chain link fence. Will sell on contract

Les Dragoo 434-5620
Office 466-2348 3c

Hub'Hall

"BETCHA"

You'd buy this home if we'd show it to you, has 3 bedrooms, (master bedroom has walk in closet) nicely finished basement with PANELLED wall, attached garage, close to Merle Beattie school. REDUCED TO $17,000.

"NORTHEAST"

Is real close to this 3 bedroom STONE home, carpeted living room, spacious bedrooms with closets & storage space GALORE. 2 car garage, GOOD BUY at $20,000.

"GOOD RENTAL"

This 3 bedroom BUNGALOW would rent for $85 per month, has separate dining room, conveniently located to stores & shopping, a WHALE of a buy at $6,250.

"A LITTLE DOWN"

Would buy this SOLID BRICK 4 plex close to the state capitol, includes some of the furniture, 4 garages too, $220 per month income, try $2,000 down.

"BEAT THIS"

You DON'T have to spend $20,000 to buy a nice home, see this 2 or 3 bedroom home close to ST. JOHNS & MEADOW LANE schools, 2 full baths and man is it SHARP, all for $18,250.

"TRIPPING"

Over children? ? then see this 3 bedroom close to PRESCOTT school, separate dining room, OPEN STAIRWAY to the 2nd floor, the 3rd bedroom could be used as 2 bedrooms making 4 spacious bedrooms, well worth $14,500.

"ITS VACANT"

So you can move in TODAY, might even consider a rental basis til your loan is approved, center hall plan, FORMAL dining room, 2 bedrooms on 1st, 3rd on the 2nd floor, COUNTRY CLUB area, $12,050.

"ELMWOOD"

Is about a 25 minute ride to Lincoln, call to see this 2 bedroom BUNGALOW with NEWER cupboards, sink, furnace & bath fixtures, has garage & storage shed, "extra building lot too" all for $6,500.

WANT IT SOLD? CALL US

JOHN BERROD	488-2294
DONNA STOLL	488-9088
CURT REED	434-5082
BOB FOREMAN	488-0343
JACK HUNTER	488-5403
FELIX SCHMITZ	423-6293

MANZITTO

432-0104 GLYNN M.L.S. 2c

BETTER LOOK

at the inside of this one — Bright, clean, roomy 3 bedroom 2 story home in modestly priced for the modest income. Big kitchen, separate dining room — unpainted light oak trim. Double car garage — just south of "O" but walking distance to 27th and "O" Shopping. Easy FHA financing available. $10,300. Call Morgan Batten 432-0343 (evenings and weekends 423-8307). 7c

FIRST REALTY of Lincoln

223 South 13th 432-0343

BILL KIMBALL

offers

DANG ME! They ought to hang me if I can't find a buyer today. Have 3 bedroom brick home that is being donated at $16,000. Carpeted living room, kitchen with built-ins, rec room, patio & fenced rear yard. Riley & Culler schools. Call

Carla Hines 432-7606 res. 466-0110

CENTRAL AIR conditioning is just one of the contributing factors that make this 3 bedroom brick a good buy at $15,-900. Located in Colonial Village just 2 blocks to Sheridan school. FHA financing available. Call

John Sheridan 432-7606 res. 488-3560

HOME IS . . . where the hearth is—log burning fireplace in this custom built 4 bedroom ranch, 2 gorgeous ceramic baths, family room, Southeast location. Immediate occupancy. Call

Marion Eazer 432-7606 res. 488-7577

LIKE NEW & clean as a pin—3 bedroom brick with nice built-in kitchen & dining area. Finished basement with extra bedroom, ½ bath, den, rec room & utility room. Excellent carpeting, drapes. And Air-conditioned. Attached garage & enclosed patio. Near Southeast High. Call

Marion Sargent 432-7606 res. 489-3332

"Happy House Hunting"
BILL KIMBALL CO.
227 So. 13 REALTORS 432-7606
3c

BRAND NEW!!

New 2 bedroom frame home 124 "D" Street. Convenient kitchen with eating space. (220 wiring or gas). Poured concree full basement—Divided—Floor drain—Shower. Be the first to move in. $10,500—Reasonable terms.

ALSO

2 bedroom frame home at 3420 No. 53rd in nice area of newer homes. Full basement with rec room, 3rd bedroom & utility rom. Garage 14'x20' lot 50'x190'. Only $400 down with new loan. Call

477-3718

"Your magic number for Real Estate"
Allied Realty Inc.
McCoid 488-7419 Mrs. Spelts 423-1004
Marcy 432-8229 Burley 432-6833
McPherson 488-3316 3c

BUDGET PRICED
3901 No. 68—New 3 bedroom. $14,500.
1678 Woodsview—2 bedroom, fireplace, rec room and bedroom in basement. Nice $14,000.
5018 Holdrege—2 bedroom, finished basement, attached garage. $11,750.
488-6831 McCLELLAN 488-4189 2c

BUY, SELL OR TRADE

X

MEADOW LANE STONE 3 bedroom BEAUTY. Family room with fireplace. Double attached garage.

HOLY FAMILY SOUTHEAST HIGH 3 bedroom. Owner says SELL.

NORTH 41st Sparkling 2 bedroom. Priced for quick sale.

SPACIOUS 3 bedroom Brick. Air-conditioned Southwest.

ASSUME LOAN 3 bedroom. Air-conditioned. Carpeted.

SOUTHEAST HIGH Beautiful 3 bedroom. All electric kitchen. Family room. Central air. Under $34,000.

BUY AS LOW AS $350 DOWN. 2 bedroom bungalows. North or South. Good condition.

Helen 488-2050 Del 466-9375
Harold 432-8743 Dale 466-6725

SCHUMACHER VENNER CO.

Multiple Listing Member
300 So. 13 OFFICE 432-6693
3c

BY OWNER
2449 Y. 11 rooms, $750 down take over contract $65 per month. Balance $5500. 8

By owner: 2 bedroom frame 3929 Lewis. Inquire 434-2596. 10

BY OWNER
3 bedrooms with walk-in closets. Living room, dining room and large kitchen. Full basement. Clean and in good condition. Priced to sell. $12,995. Herb Jost, 2761 Franklin. 423-6913. 3

By owner—Excellent 2 bedroom. Near Mearle Beattie School. Full finished basement with 3rd bedroom. Large fenced in backyard, carpet, drapes and other extras. Must see to appreciate. $14,950. Possible terms or loan assumption. Call evenings, weekends 423-6725 for appointment. 11

Homes For Sale 82

By owner—Northeast, 2 bedroom brick, A-1 condition. Well landscaped, oversize garage, carpeting, finished basement including pine cupboards, double well sink and finished rec room. Near Pershing, Dawes, & Lincoln Northeast schools. 3727 Knox. 11

By Owner—Meadow Lane 3 bedroom brick, garage, patio, full basement, partially finished, ceramic tile bath with tub shower & vanity. Built-in Copperlone oven & range, tan, Drapes, nicely decorated, walking distance to school, shopping center, busline & swimming pool. $17,800. 489-2683. 434-4020. 3c

By owner—3911 Holdrege. One bedroom, first floor. Bedroom, bath in basement. Nice yard. $8500. Immediate possession. 488-4535. 6

By owner—7610 Holdrege. 3 bedroom brick, carpeting & drapes. 434-3518, after 5:30pm. No Sunday calls. 21

BY OWNER
4 bedroom beautifully decorated home in good school district. Wood-burning fireplace. Loan appraisal $15,750. Call 466-9524. 6

C. C. KIMBALL CO. OFFERS

RARE OPPORTUNITY—the price has been reduced on this attractive home in the popular Holmes School area. Ideal for a young family—See It Today. Only $8,500.

A FINE PARK MANOR home. Here is luxurious living in a neighborhood of other fine homes. Three bedroom design, every modern convenience, finished basement and attached garage. Built on nice lot with the exterior well landscaped. Priced under $23,000. You must see it to appreciate. 4c

Christy	488-9365
Parganrader	489-2775
Obbink	432-7935
C. D. Kimball	488-6927

44 Years "Selling Lincoln"

C. C. KIMBALL CO.

Sharp Bldg. 432-7575

CALL BILL

NEW 3 BEDROOM HOMES
$14,100 up
LOWE BROS.
434-1475 17

CAPITAL BEACH MANOR

651 Windsor
Open 5 to 7
SATURDAY & SUNDAY
3 bedroom brick, 1½ baths, large dining area, double garage. 1300 Sq. Ft.
3ALL REALTY 477-4442
4c

Contract—2 bedroom frame, excellent interior, garage, under $11,000. 434-3172. 29

CALL BALL

Witherbee Gardens

Better than average 2 bedroom home in an excellent location. Newly decorated carpeting, drapes & window air conditioner included. Lots of closets, rec room, fenced yard & car port. Call us to see.

Pershing School

Owner says sell our home. 2 bedrooms, walkout basement, attached garage & a beautiful yard. Immaculate. $14,500.

New

3 bedroom brick, southeast area ready to move into. Attached garage, built-in kitchen, close to schools. $21,000.

Capitol Beach

Lincoln's newest development. We have a very nice brick home with kitchen & dining area, 1½ baths & double garage. $23,000.

1240

Square feet in living area including living room, kitchen, 3 bedrooms, utility room, & bath on ground floor. Finished rec room & double garage. Air conditioned. Ready to move into. $23,650.

Suburbanite

Northborough Area. Washer, dryer, drapes air conditioner. Possession Oct. 15th. Possible contract. $12,950.

Triplexes & Duplexes

We have several showing good returns. Uni Place, 28 & N area. Prescott area. Call us.

Under construction

7035	Lexington	4 bedroom	$17,500
1651	Stockwell	3 bedroom	$17,500
7906	Sycamore	3 bedroom	$23,500

477-4442

Bussear 434-7872 Svoboda 466-1657
Rotthaus 466-9397 418 Fed. Sec. Bldg.
MLS MEMBERS 3c

Duplex—3738-3740 No. 68. Brick masonry construction. No basement. Gross income value $250 per month. S. J. FIESELMAN REALTOR 10
432-3083 Off. 488-4360 Res.

EQUITABLE REALTY

UNUSUAL FIND. 3 bedroom bungalow, full basement, needs some work but solid construction, near 11th & Washington, $9,500.

Multiple Listing Realtors
619 Anderson Bldg. 477-4118

Ada Lacey	466-1814
George Hoag	488-7703
Albert Priess	466-7497
Lou Sonnenhauser	489-1021
Jerry Joyce	488-5730

2c

H. A. WOLF Homes

NOT MULTIPLE LISTED

1. 326 ACRE LAKE—Enjoy life every day in this beautiful, new area. Six brand new homes just completed. $20,000—$23,000. 3 bedrooms, 1½ baths, double garage. Quality—quality—quality—4½ minutes downtown Lincoln—FHA terms available.
2. SOUTHEAST HIGH—Move in now —4 bedrooms—2 baths—attached garage—built-ins—nice lot. Price, $19,860. No closing costs.
3. ST. TERESA—4 bedroom split-level with 2 full baths and parque oak family room. This home has an attached garage and is situated on a very secluded lot. Price $19,500.
4. SPARKLING STONE—3 bedrooms, large carpeted living room, big kitchen—all newly redecorated. Quiet street, close to Hawthorne, Millard Leller. Priced under FHA appraisal, a real buy at $18,750. See it today—no closing costs.
5. MEADOW LANE—You can move now into this 3 bedroom brick home with attached garage. Conveniently located to schools and bus line. Price $17,000.
6. SEWARD, NEBR.—If you're considering moving to a smaller town close to Lincoln, be sure to call the H. A. Wolf Co. and find out about the new homes we are currently building in an all new area in this fine family town.
7. WAVERLY, NEBR.—Six miles from Lincoln, excellent schools, Lincoln phones, all specials paid, large lots. FHA & VA terms, 3 bedrooms, full basement. All this for as low as $14,000. Call & ask us about work equity agreement.
8. BUDGET FITTED HOMES—3 bedrooms—large master bedroom 1½ bath, a full basement—carport—close to schools—play area—swimming pool. VA no money down. FHA $450 down. Price $14,200.
9. COLLEGE VIEW—2 bedroom brick with full basement in top location, situated on a well landscaped lot. Price $12,950.
10. COLONIAL VILLAGE — Very sharp 2 bedroom home situated on deep lot. This home has central air conditioning, carpeting, aluminum siding, new roof, garage. Call us for the address as this is a home you will certainly want to see. Price $12,950.
11. RANDOLPH SCHOOL AREA — 3 bedroom bungalow with good sized living room and dining room. In good condition and priced to sell. $12,500.
12. REDECORATED & ready for you is this 2 bedroom brick with divided basement. Why pay rent when you can own this home with $400 down or no money down GI. Price, $12,750.
13. $500 DOWN WILL BUY this fine 2 bedroom home close to Bryan Memorial. Large fenced rear yard. Price $9,250.

WE TRADE

FHA $300-$800
VA NO MONEY DOWN
OFFICE 432-7591

Dorothy Hobbs	423-1698
H. J. Dutton	423-8801
Gene Cederdahl	423-8497
Bill Beckman	488-4608
Virgil Beckman	432-5837

609 Fed. Sec. Bldg. 3c

Homes For Sale 82

For sale by owner—2 bedroom brick with finished basement. Central air conditioning. Patio. Attached garage. Fenced back yard. Carpet and drapes. 466-0469, after 5:30pm. 3401 Greenwood 8

FELTON

JUST LISTED

Another near new 2 bedroom ranch type home, in excellent northeast location. Carpeted, central air, 1¾ baths, finished basement includes 3rd bedroom. New oversized garage. Well landscaped lot. Owner transferred.

Henderson 423-8551	Reynard 434-6346
Baker 423-3598	Olson 488-7052

Felton Real Estate 432-6631

4c

Four bedroom all modern home in Murdock. 110 x 150 ft. lot. Garden and fruit trees. $8,500.

One bedroom with full finished basement and lots of extras. Near Pershing and Northeast High. $11,750.

At 3820 North 64th. Solid old home, needs repair, good furnace and is wired 220 for electric stove. $3,500.

Brick beauty only 6 years old. 2 large bedrooms, all electric kitchen, central air conditioning, carpeting and drapes. Ideal school and shopping location. $16,500.

FHA appraised at $13,000 only $400 down for this nice ½ brick, 2 bedroom home only 3 years old. Near school and shopping. $13,000.

Under construction 3 bedroom brick, attached garage. Large corner lot. Good location. Will FHA $500 down. $16,200.

New 3 bedroom stone. Ranch style air-conditioned all electric kitchen. Carpeted living room and dining area. Finished rec room. 2 stall attached garage. 10% down. $22,500.

One choice building lot 71 x 90 feet.

2 building sights totaling about 40 acres, near Park and Interstate Highway.

SPEARMAN REALTY

| |

Homes For Sale 82

OH DADDY!

Here is a 4 bedroom, 2 bath home—only 3 years old in Northeast Lincoln priced at ONLY $14,500. This price is the FHA valuation. FHA will loan $11,050 for 30 years, $110 per month will carry on only $450 down. Home is in excellent condition, on full lot. Full dry basement too! Call Morgan Batten 432-0343 (evenings and weekends 423-8307). 7c

FIRST REALTY of Lincoln

223 South 13 432-0343

Only $400 down

for Cape Cod story & a half that has 4 bedroom possibility. 2 bedrooms with basement and garage. Near Northeast high. Payments approximately $100 month including taxes and insurance. 6115 Baldwin. Call 432-5585. Peterson Const. Co. After 5 call Lem Dobbins, 489-1478 or Don at 489-1479. 10c

PARK MANOR

Formal dining, family room, 3 bedrooms, 1½ baths, yard, fenced & landscape. Air-conditioned, heated garage & many extras. $22,500. Owner, Broker, 489-1479. 3c

PARK MANOR

3 bedrooms, ½-bath off master bedroom, large living room & dining room, carpet & drapes included. Built-in electric stove & oven, central air-conditioned, double garage. Owner leaving. 3c

Eva Wilson, 423-5920
STAR REAL ESTATE, 432-2429

PATIO 35X15 FT.

Southeast — 3 bedroom centrally air conditioned stone ranch. Attached garage, picture window in full divided finished walk-out basement with ½ bath. Extra large fenced yard with established trees, shrubs, ornamental & perenials galore planned to bloom first signs of Spring to frost. Lawn thick & free of weeds. Kennel & garden with berries. Large living room and birch kitchen with dinette, ceramic tile bath. Carpeting & custom draperies throughout. Water softener, power humidification garbage disposal & raneghood. Newly decorated. Shopping churches all schools 5 to 12 blocks. Furnished $17,900. Unfurnished $21,500. By appointments 488-9140. 9

PRICE REDUCED AGAIN

Just completed decorating inside and out, plus a new, 8'8½' addition of breakfast room & kitchen cabinets & flooring. 1½ story, 15 year old, 3 bedroom stone home on beautifully landscaped 77'x150' lot. Full basement, central air conditioning unit. Large detached stone garage. All this for only $18,950. A terrific bargain. Drop out and look. Vacant and immediate possession. Good Southeast location.

SUE BROWN 488-2631
JOHN SCOTT 477-2577
LESLIE MAAHS 489-1640

ANOTHER NEW LISTING

Excellent large older home East of Hartley & Sacred Heart. 4 bedrooms & 1½ baths. Top condition on exterior & needs some redecorating inside. Good partial basement with new furnace with zone control. Large garage. All on 75'x142' corner lot. Price $9,250. 2c

DWIGHT DOTY 488-4023
BILL MASON 435-3979
HARVEY TAYLOR 434-2916

The Portsche Co.

Member of Multiple Listing Service
4401 "O" St. 488-0988

RANDOLPH-ST. TERESA

We have just listed a real good one floor two bedroom home with these amenities—a utility room on main floor level off kitchen, a den or study off living room, eat space in kitchen plus a separate dining room. A double garage set back from paved alley for easy access. Mechanical equipment in basement first class. Beautifully carpeted living room, dining room and den (Acrilan), FHA terms if needed.

Lindeen Company 432-8077

Eves. 488-3935 -5c

RILEY SCHOOL

Just over 1 year old. 3 bedroom brick home, 13 x 20 ft. living room with carpet, large kitchen with eating space, built-in stove. Divided basement—Attached garage. Only 1 block off 48th Street. Must see. $17,-900. Trade in your present home or consider contract.

LINCOLN HIGH

3 bedroom basementless home on South 27th Street. All large rooms, carpet in living room, screened in patio. Attached garage. Vacant.

NORTHEAST

Very sharp 2 bedroom home, large rooms. Fenced back yard. Extras. Must see. Only $10,200. FHA loan available. 2c

Greenamyre 489-4626 Harlan 488-4831

Butler Realty 489-3898

STAN'S

311 SYCAMORE DR.

2 bedrooms, full basement, attached garage, these are the essential facts. The extras are—carpets, window air conditioner, yard light, etc.

3301 NO. 70TH

Country living—well almost—2 bedroom stone, full basement, garage, central air conditioning, beautiful yard.

2844 SO. 11TH

Inside or outside living can be yours in this home. Fireplaces in living room & finished recreation room. Dining "L" or screened patio porch. These are some of the reasons you should call to see this 2 or 4 bedroom stone home.

TRAILER

For those who like to own but want very little upkeep & yard work. $4200 will buy this 8x35 ft. Rolohome with an 10x11 ft. add-on-room.

RILEY SCHOOL AREA

Looking for a lot for your new home? This 60x102 ft. lot will fit most of the new home plans. 6c

STAN DRABANT 466-6967
PAUL MULLINS 466-5780
GARY CLIFFORD 488-3044
OFFICE 466-6987

Palmyra—Older home, 4 bedrooms. Large carpeted living with drapes. Birch cupboards. Electric built-ins. Redecorated. $6,750. 489-5144. 6

REAL COZY

2 bedroom brick, finished basement with 2 bedrooms, central air conditioning. Near schools, church, 4 bus lines. Sale by owner. 4635 Hillside. 488-3449 4

SWEENEY-BURKE CO.

Offers

3409 SOUTH 29

Fine, 3 bedroom Colonial home. Big kitchen with dinette. Full dining room, bright cheerie living room. Rec room, 1½ & ½ baths, 2 fireplaces, 2 car garage. Fine home area. $23,500.

3942 ST. PAUL

Good family home. 7 rooms, 4 bedrooms, 2 baths. Dining "Ell" plus snack bar, ample cupboards and closets, garage. Real buy, $11,000. Low down payment on contract.

2030 K. ST.

Cooze in duplex. 3 room apartment plus 2 bedroom unit for owner. Paved alley with parking space. Another good buy $8,500. 3c

Also other good 2, 3, 4, bedrooms, see or call.

Ivan Devoe 423-4050
Merrill Burnett 432-1660

SWEENEY-BURKE CO.
Realtors
13th & L. Realtors 432-1084

SOUTHEAST

2 bedroom brick	$21,500
3 bedroom brick	$16,800
3 bedroom brick & frame	$31,500

NORTHEAST

3 bedroom brick & frame	$18,500
3 bedroom brick	$20,000

SOUTH

Tri-plex	$25,000
6-plex, near new	$67,800
2 bedroom	$10,000
4 bedroom	$ 7,000

INVESTMENT-BUSINESS

320 acres east Nebraska	$46,500
640 acres west Nebraska	$86,000
Feed business, rapid investment return	$35,000

Acreages, ranches, motels & mobile homes available.

Snyder custom-built homes. See 4911 4911 Boeckner—South 48th & Woodland Ave.—26 locations available, new Woodland Terrace Addition.

EMMA, 466-1627 ED, 489-1412
GUS, 488-4181 FRANK, 489-1318
MIKE, 488-4106 ELI, 423-8175
LAURA, 423-3299 STAN, 489-4097

NEBRASKA

Real Estate Corp. 477-8968 3c

TRADE IN

Neat 2 bedroom brick home near Southeast High & Holy Family School. 3rd bedroom, bath & family room in daylight basement. Central air. Carpeted living room, garage, plus many other extras. $16,500 total price. Call for appointment. -28c

INNESS & PETERSEN
CONSTRUCTION CO.
KEN 488-3854 LYLE 466-3098

Want your own home but can't afford it? Buy this one bedroom modern home in small town near Lincoln for small monthly payments like rent. Call 432-5994, after 4:30pm. 10

Homes For Sale 82

WOODSSHIRE

2 story, 3 bedroom home across from park. Formal dining room, kitchen, dinette, full basement, central air, 1½ baths, wood burning fireplace, carpeting, 2 car garage. By owner, 3225 Pershing Road West. $20,900. 423-1805. 10

WE SPECIALIZE in commercial & residential property management. Call HAROLD MATTHES eves. 489-2576 or HINKLEY REALTY 466-1961. 22c

3 bedrooms — 512 Eldora Lane, in excellent condition, carpeted, washer, dryer, stove, window air conditioner, inclosed garage, fenced yard, possession 20 days, $500 down, FHA. By owner, 466-0377, 434-7329. 22

3 bedroom brick home with attached garage on your lot. $11,800. WILFSE HOMES 488-4174

2 BEDROOM STONE

On circle street. Fenced back yard, patio. Built-in air conditioner. Well landscaped. Many desirable extras in this clean home. $14,000. By owner, 2417 Otoe. Phone 489-2695. 7

3 bedroom brick, 7 years old. Finished basement. Bus line. 489-2316. 10

Real Estate Wanted 83

Abandon problems of selling. We sell for it costs you nothing. NO OBLIGATION if you want us to tell you what we think your home is worth today. Just call FELTON REAL ESTATE (a name in Real Estate for 50 years). 432-6631 or eves. 489-5608. OUR COMMISSION IS STILL 5%. 20c

C. Wilcox Co. 466-3283

Associated Listing Exchange 23c

Duplex or fourplex, wanted to buy. Send location, price and other particulars to: Journal-Star Box 176 -10

For second to none, and for reliable service, first call.

The Portsche Co.

4401 "O" St. 488-0988
WE SELL, BUY OR TRADE
2c

List your Real Estate with
Wagner & Cuttell, Inc.
Bush—488-9514 Hawley—488-5984
727 So. 11th 432-2627 -8c

Want to assume loan on 3 bedroom home, basement & garage with little or no money down. Call 435-5328, evenings. 4

Wanted: 10-100 acres, close to water, sewer. Give location, price, etc. P.O. Box 691, Lincoln. 4

Yes, we need your listings. 5c

Clingerman Co. 432-6428

Automotive

Auto Accessories, Service 101

Auto parts for sale up to 1955. All makes. 477-2964. 3

Chevy triple carb setup, complete. All chrome. $65. 488-1096. 7

Firestone gasser slicks with special Chevrolet wheels. Also 1956 Chevrolet powerglide transmission. Make offer. 488-7005. 7

Parts for '50 Ford. White sidewall tires, 6.70x15, with wheels. All new interior. Battery. Smitty mufflers. Moon hubcaps. 488-7796. -8

Special $39.95 auto painting. 6031 Havelock Days 434-7947 Night 434-5172. 6

Two 650x13 tires, 432-3816 or 2956 P. 3

Wrecking for parts '53 Chevy, '56 Chevy, '58 Chevy, '57 Ford, '58 Edsel, '57 Dodge, '57 Plymouth, '53 Hudson Jet, '57 Studebaker President. Max's Auto Wrecking, 1926 Que. 11

Wrecking '55 Buick. Good 322 motor, $75. Other parts. 466-1611. -9

'58 Lincoln engine and transmission. Just spent $340 on reconditioning. Car First $220 takes. 11

1955-1957 Cehvrolet, Ford rebuilt motors, $265, exchange installed. No extras. Includes oil & filter. 4,000 mile 90-day guarantee, complete machine shop. Speer Engineering Inc., 2355 "O" 432-2814. 11

12 Volt Auto Generators

2 for Chevrolet. 2 for Plymouth or Dodge. 1 for Ford. Others. Call Chick, 466-2895. -28

Bicycles, Motorcycles, etc. 102

BSA, Honda, Triumph, Motorcycles Sales, Service, Hurlbut's, 7331 Thayer. 466-9977. 19

Cushman Truckster, 1959, good condition. After 5pm, 477-2516. 3

Cushman Truckster, cab & curtains. Good condition. 489-3038, 477-3944. 5

Honda 50, 1963, white, super sports, 4-speed. $200. 489-2692. 3

YOU MEET THE NICEST PEOPLE ON A
HONDA
200 Miles Per Gallon!
4000 Mile Guarantee Parts & Labor!
4 Cycle—No Oil Mixing!
Only $275 Delivered
Student Headquarters For HONDA
Randolph Motors Inc.
2100 N St. 432-4451 25c

'59 Cushman, racing extras. $225. Phone 477-7812. 5

Trucks, Bodies, Trailers 104

Authorized Jeep Vehicle Dealer
DEAN BROS.
17th & "O" 21st & P 48th & Vine 23c

Ford pickup, 1951, ½ ton, F-100, good rubber. $250. 4226 D. 489-1413. 9

Customized '50 Chev pickup with '56 Olds engine & transmission. New paint, good rubber. Open for reasonable offer. 1101 No. 29. 11

Good solid '61 Ford ¾ ton, worth the money. 435-1791. 6

USED TRUCKS
International Harvester
635 J 435-4317 2c

USED TRUCKS
All with written warranty
Guaranteed service work.
DU TEAU CHEVROLET CO.
1700 Block on P St. 432-5571 31c

1960 IHC truck. B-C 170. 304 engine, 5-speed and 2-speed. See at 1121 Fairfield or call 477-9131, after 6pm or Saturday afternoon, all day Sunday. -6

1958 Chevrolet ½ ton pick up. 6 cylinder, 4 speed. 5428 Adams. -9

1952 L-160 International, fold down and hoist. Extra good tires and paint. 944-8247, Ashland. 4

1957 Chevy ½ ton, 3200, V8, overdrive. Good condition. $575. 995-5981. -8

1954 International panel ½ ton. See Merlyn Chambers, 52 & Calvert. -19

1954 International, ½ ton pickup. New paint. Good tires. Good mechanical condition. Will trade for station wagon. 466-9544. -5

1953 Chevrolet Sedan Delivery. Call after 5pm, 488-7262. -9

1950 International ½ ton pickup. 6 cylinder. 789-2038, Greenwood. 10

1950 Dodge pick up, ¾ ton, 4-speed needs overhaul. $120. 432-8066. -10

1950 Studebaker, 2 ton, 7 x 13 ft. with high sides. 1950 J. 432-2179, evenings. 3

'48 GMC 1½-ton, 12-ft. van, good condition, 2-speed. $350 or best offer. 489-3410. 4

2-wheel trialer, $45. 245 E. 8

2 wheel or tandem trailers, steel. 4815 Cornhusker. 434-3542, 466-6100. -16

Cars for Sale 105

Chevrolet, 1957, 4-door sedan, automatic. Real sharp. Reasonable. 432-0649. 5

Chevrolet 1963. Choice of several including Impala Coupe from $1,995. MID CITY MOTORS 21st & R 2c

Corvair, Monza, 1963, $1550. 489-2085. -6

Chrysler, $495. Power steering, factory air. 466-6895. 9

Ford 1963 9-passenger station wagon, Country Squire. 19,500 actual miles. Original owner. $2,245. 466-0902. 4

Ford 1964 hardtop, sharp, 5,000 miles. Must sell-trade, 488-0734. -6

About the nicest
CADILLAC
is our 1956 Cadillac 2-door Hardtop. It is snow white with a perfect sky blue two tone. It has the power assists and the high priced "Signal Seeking" radio. It's priced at $195 and we believe well worth it. Come see this nice one. 6

BOB MERCER FORD
Hickman, Nebraska

$ DENNY'S $
AUTO SALES

1959 CHEVROLET Impala 2-door Hardtop, Stick, Red with Matching Interior $1095
1957 CHEVROLET 2-door V8, Automatic $525
1957 CHEVROLET 4-door V8, Automatic $525
1962 CHEVROLET 6 Cylinder, Automatic $995
1964 FORD CUSTOM Fordor, 6 Cylinder, Stick, 800 Actual Miles, NEW CAR WARRANTY $1995
1961 CHEVROLET Bel-Air 4-door Beige Sedan, V8, Automatic $1245
1957 BUICK Station Wagon MAKE OFFER!
THESE CARS CAN BE PURCHASED FOR $50 DOWN!!!
2320 "O" Street 432-4040 4c

Cars for Sale 105

Buying a car? Selling one? See only a few of the outstanding. 4920 Wilshire Blvd. PARRISH MOTORS. 466-7901. 25c

CHOICE USED CARS
PLATZ MOTORS

Car lot 1633 "O" 432-5965 16c

Clean '59 Ford 4-door Galaxie 500, 332 cu. in. engine. 435-7910. -2c

DENNY'S AUTO SALES

2320 "O" Street 432-4040 27c

DOUBLE SHARP!

$50 DOWN

'60 Ford Galaxie sedan, V-8 engine, power steering and brakes, radio & heater. EXTRA CLEAN.

Only $1099

Easy Financing
KAR-LAND
4501 "O" 489-4641

EXECUTIVE CARS

1964 Chevelle Malibu Sport Coupe V-8.
1964 Chevelle Malibu Sport Coupe 283 V-8.
1963 Chevrolet Impala 4-door 327 V-8.
1958 Cadillac Sedan DeVille—air.
Financing Available
Call or See STATE SECURITIES Co.
132 South 13 477-4444
Week Days or Saturday morning 6

Fairlane "500" 6Fdor sedan, '62 V8, stick, all power very low mileage, 488-2531 evenings. -5

Good '39 Chevy sedan. See after 6pm, 2852 Lincoln St. -10

Good school car—1957 Mercury. Power steering and brakes. 488-3835. 3

Modified 1958 Plymouth. Exceptionally clean. Red lacquer. 383 engine. 432-8765. 11

Must sell: '57 Chevrolet sport coupe hardtop. Stick. New tires. Seat belts. Radio. Sharp. 477-1593. 6

Must sacrifice 1964 Pontiac, 2-door hardtop, full power. Can take trade. 466-5800, 435-5328. 5

SPECIAL

'55 Pontiac with radio, heater, automatic, good tires. This car will be sold to the 1st person on our lot today for

Only $99
FULL PRICE
KAR-LAND
4501 "O" 489-4641

One owner—1960 Pontiac, 4-door Catalina, power steering, brakes. Excellent condition. 432-7421, evenings, weekends. 6

Red & white '55 Ford, $75. 1001 No. 70. 2

Red '60 Chevrolet Impala sports coupe. Excellent condition. Make offer. 434-7374, evenings. 5

Very clean '31 Plymouth. A-1 condition. $395. 489-2365. 2

WE BUY ALL MAKES
OF USED CARS
See Don Beck (Used Car Buyer)
DeBROWN AUTO SALES
17th & N 432-8075 25c

Widow is selling husband's 1960 black 4-door DeSoto. Power brakes, power steering, air conditioning, new tires. A beautiful car! 434-4077. -6

1964 Chevrolet V8 Impala coupe. Priced right. 1908 So. 33. 5

'64 Plymouth Sport Fury 2-door hardtop. Red. 4-speed, 383. 488-6938 after 5:30pm, ask for Harry. -2

'64 Pontiac GTO. Must sell; sacrifice. Very clean. 423-0917, evenings. 8

1964 Chevy Super Sport, 300, 4-speed, black with white interior. Better than new. $2550. 432-7321. 4

'64 Oldsmobile Super 88 Sedan, power steering, power brakes, air conditioning. Cruise control. Will take trade. Call 477-6792. 11

1964 Chevrolet Bel-Air 4-door, radio, heater, standard shift, V-8. 3450 Adams. 434-3138 Sundays, evenings. 466-6659 5

1964 Corvair Monza, 4-speed. Will trade. 435-4683. 5

1964 Oldsmobile, fully equipped, air, factory warranty. $1500 savings. 489-5000. -14

'64 COMET convertible with power steering, brakes, radio, heater and is finished in sparkling white with a beautiful vinyl interior. This car is just like new inside and out, just think only $50 down and $20.20 per week at FRED GORGES 14 & L. 432-5308. 2c

'64 Monza, 110 horsepower, 4 speed. Sharp. Best offer. 423-1720. 9

1964 Ford Galaxie hardtop. Coral and white vinyl top. Straight transmission. Exceptionally sharp. Sacrifice. Must sell. 488-0734. -5

1964 Pontiac Catalina, 4-door, like new full power, factory air. $2850. 489-5633. 4

1964 Ford Galaxie 500, Tudor hardtop, all red. 390 engine with overdrive, 6000 miles. $2300. 434-3527, 434-4022. 2

1964 Olds Dynamic 88, full power, air conditioning. Less than 3,000 miles. 488-7517 after 5pm. 4

1963 Chevrolet Biscayne 425 hp. 4 speed. Many extras. 4100 Normal. -5

1963 Pontiac Bonneville. Extra clean, low milage. Take older car in trade. 488-7270 evenings, Sundays. 5

1963 Chevrolet Impala Supersport, 19,000 miles, 327, 3-speed. 488-0135, 488-4577. 8

'63 Oldsmobile F-85 Jetfire. Completely equipped. Also Mustang. Terms. 466-1728. -2

'63 Chevy Super Sport, gold with black interior, 300-hp, 4-speed & tac, excellent condition. $2200. Ceresco, 665-2361. 3

1963 Chevrolet. $1850. 432-5651. -6

'63 Buick Special 4-door sedan. Navy blue. V8, automatic. Excellent condition. Must sell. Anytime. 466-4264. -10

1963 Dodge Polara, 2-door, hardtop. Red. Automatic. Power steering & brakes. 383 cu. in. 22,000 miles. $2,200. For appt. 423-5971. 5

1963 Galaxie 500 XL Tudor hardtop, 390 engine, cruisomatic. Excellent condition. Can be seen at Frontier station 6345 Havelock Ave. 434-9825. 2

'63 Mercury Meteor 4-door equipped with V-8, automatic and is a local one owner with eye catching red finish, red & white vinyl interior, really the cleanest one in town and only $50 down and $64.42 per month at FRED GORGES 14 & L. 4332-5308. 2c

'63 Corvair Spider, turbo charged, 4 speed, all extras. Must sell. $1695. 423-0633. 10

1963 Sport Fury Plymouth, 383. All power. 1961 Volkswagen bus. After 4:30pm, 432-0568, 514 So. 27. 6

'62 Chevrolet Impala 2-door hardtop, power steering. 3909 Lewis. 435-2694. -8

1962 Bel Air Chevrolet, automatic, low mileage. 2230 So. 51, evenings, Sundays. 3

'62 Corvair Monza. Clean. Low mileage. New tires. 435-8252, weekends. 8

1962 Pontiac Tempest, $1000. 435-2412. -6

'62 Ford Galaxie 500 Fordor with V-8, automatic, power steering, brakes, radio and heater. Buy this low mileage peach white new car trade-in with red & white interior that runs and drives like new for only $50 DOWN and $56.84 per month at FRED GORGES 14 & L. 432-5308. 2c

1962 Pontiac Grand Prix, 353 HP 421" 4s-peed, positraction, aluminum wheels, metallic red exterior, white exterior. Excellent condition. 477-5482, 845 So. 29 4

1961 Dodge 6, stick, low mileage. Excellent. 3500 No. 67. 466-1731. 5

'61 Oldsmobile, 2 door Holiday coupe. Power steering, brakes. 466-7351. 9

1961 Ford Tudor V8 engine, automatic, factory air conditioning. $895. -2c
AUTO MART, 1021 No. 48, 466-2383

'61 Ford Starliner. Stick. Perfect shape. 34,000 miles. High performance engine. $1250. 2618 No. 49, 466-6641. 8

'61 Corvair 700 4-door with radio, heater and automatic. Light green with perfect matching interior, only 16,000 actual miles on this local one owner new car trade-in, don't miss this one, only $50 down and $41.69 per month at FRED GORGES 14 & L. 432-5308. 2c

'61 Mercury Monterey 2-door hardtop with V-8, automatic, power steering, brakes, radio & heater, it's beige brown with immaculate matching interior and is a local new car trade-in that if you'll drive it, you'll buy it for only $50 down and $56.84 per month at FRED GORGES 14 & L. 432-5308. 2c

1961 Chevrolet 2-door sedan. Must sell, $750. Mechanically good. 488-5592. 6

1960 Corvette, turquoise blue, 230 hp, 4-speed, positraction. Rodney Johnson, 434-2005. 10

1960 Olds, 2-door hardtop, power steering, brakes. Clean. Call 435-7712. 11

'60 Rambler Station Wagon. V8 engine, automatic, power. $945. KIRK MOTORS, 18th & N, 432-7555 2c

'50 Ford, runs good. Best offer. 670-15 snow tires on wheels. 2231 Sewell. 423-6359 evenings, Saturdays, Sundays. 10

1960 Ford, fordor, stick, V8, radio. Call Ted Ormesher 435-3551 or 2, after 5:30. Write 1510 Vine St., Lincoln.

1960 RAMBLER WAS $995. NOW $695! JIM LAMOTT AUTO SALES
3220 CORNHUSKER 434-7677 4c

1960 Ford, Tudor hardtop, $850. 435-6592. -6

1960 Rambler super Custom wagon, all accessories, must sacrifice. Evenings only 6pm. 488-7435. -9

'60 Chevrolet Impala sport coupe V-8, automatic, near new tires, sparkling red finish. $1295. DICK FLYNN'S 21 & "O" 432-4141. 5c

1960 Pontiac 2-door hardtop, full power, low mileage. Must see to appreciate. 435-3324. 9

1960 Chevrolet convertible. Family car. Excellent mechanical condition. 489-4656 after 6pm. 5

Cars for Sale 105

'60 Pontiac Ventura 2-door hardtop. Excellent condition. Call evenings. 489-2140. 4

'60 Mercury Commuter 9 passenger station wagon equipped with V-8, automatic, power steering, brakes, radio & heater. Orchid with black and silver vinyl interior. Bring your family down and see how well they fit. It'll fit your pocketbook too. Only $50 down and $49.27 per month at FRED GORGES 14 & L. 432-5308. 2c

'59 Oldsmobile 88 4-door hardtop with V-8, automatic, power steering, brakes, near new white wall tires, sharp 2 tone orchid & white with sparkling interior. Only $50 down and $46.26 per month at FRED GORGES 14 & L. 432-5308. 2c

'59 Ford Galaxie, priced for sale. V-8, automatic, new tires. $495. 488-0941, 8am-4pm, weekdays. 5

'59 Plymouth V-8 automatic, 4-door, white. $450. 3930 No. 66. -3

'59 Chevy Biscayne V8, stick. 783-2355. 4

'59 Dodge 4-door, radio, heater. Excellent. $750. 423-2095, 3505 So. 17. 3

1959 Chevrolet Impala 4-door hardtop. Power brakes, steering, 348 cu. in. with 4-barrels. Excellent mechanical condition but need very minor body work. Best offer around $500. 432-5727 evenings. -8

'59 Chevy, convertible, V-8. Stick, low mileage. $995. 434-4633. 9

'59 Chevrolet Impala sport coupe, black with red interior, V-8, automatic, real clean, $895. DICK FLYNN'S 21 & "O" 432-4141. 5c

1959 hardtop V-8 Studebaker. New engine & whitewall tires. Excellent condition. $575 or best offer. 4423 Walker Dr., LAFB. 4

1958 Dodge convertible. Good condition. Must sell. 432-3576, 12-10pm. 10

'58 Pontiac, convertible, all power. New tires. 435-4171. -5

1958 Ford Fairlane 500. Automatic. Power steering. Radio. 786-3405, Waverly. 7

'58 Ford, automatic, good condition. $350. 423-3465. 10

1958 Ford. New motor. $550. 435-6592. -6

'58 Chevy, 6 cylinder stick, 2-door, white with white & gold interior. $495. 488-7226. -6

1957 Ford Wagon V-8, automatic. Runs like new. This kind won't last long. 5

1958 Plymouth 2-door hardtop V8, automatic. Clean. $595

1954 Mercury station wagon. V8 automatic. Bad engine. $55

1956 Cad Coupe De Ville, full power, a real nice car.

1957 Dodge convertible custom royal, beautiful black finish.

1957 Cadillac Sedan De Ville, full power, factory air conditioning. $895

1955 Nash Ambassador $150
1953 Mercury Tudor hardtop $85
1959 Ford Fordor, V8, automatic, good solid transportation.
1954 Olds 4-door, clean and runs real good, tires like new.
1954 Plymouth Belveder 2-door hardtop.
1949 Jeepster, real nice, these are getting scarce. A

THE BEST OF TERMS
SMALL DOWN PAYMENTS
DELP AUTO SALES
1601 QUE
432-0815 If no answer, call 423-6730

Classified Display

$50 DOWN
SAFE BUYS!

'63 Chevrolet Impala	$2149
'63 Fairlane stick	$1669
'62 Corvair Monza 4 speed	$1389
'61 Comet stick	$799
'61 Mercury 6 passenger wagon	$1495
'60 Comet stick	$699
'59 Chevrolet stick	$699
'58 Buick 75	$399

FRED GORGES LINCOLN-MERCURY
14 & L 432-5308 2c

Classified Display

SALE

'65 Oldsmobiles Are Here
'65 Used Car Prices Are Here
All Used Car Prices Reduced

Up To $300

1959 Plymouth
Fury 2-door hardtop. Power steering, V8 engine, automatic transmission, low mileage, clean.
$695

1963 Rambler
Ambassador Station Wagon. V8 engine, overdrive transmission, custom interior, power steering, air-conditioned, one owner, low mileage, same as new.
$2195

1959 Ford
Galaxie sedan. V8 engine, standard shift transmission, one owner, extra clean.
$795

1963 Oldsmobile
98 Town Sedan. Air-conditioned, power steering, power brakes, power seat control, one owner, 11,000 miles, spotless.
$3595

1962 Oldsmobile
88 Series Sedan. Power steering, power brakes, air conditioning, one owner, immaculate.
$2395

1963 Chevy II
300 Series Sedan. Powerglide transmission, radio, heater, one owner, low mileage.
$1895

1963 Chevrolet
Impala Sedan. V8 engine, Powerglide transmission, one owner, 14,000 miles, same as new.
$2195

1964 Oldsmobile
Dynamic 88 Series Holiday Sedan. 5,000 miles, air-conditioned, power steering, power brakes. Many other options and accessories. Discount or long trade. Hurry for this one.

1961 Oldsmobile
Super 88 2 seat Station Wagon. Power steering, power brakes, electric tail gate window control, one owner, low mileage.
$2195

1959 Ford
Galaxie sedan. 17,000 miles, power steering, power brakes, air-conditioned, V8 engine. It's like new.
$1095

1958 Buick
Special sedan. 38,000 miles, power steering, power brakes, air-conditioned, one owner.
$595

1955 Buick
Roadmaster Riviera Coupe. One owner, new tires, power steering, dynaflow transmission, extra clean.
$395

1955 Pontiac
870 2-door hardtop. Hydramatic transmission, one owner, 59,000 miles.
$295

1962 Oldsmobile
F-85 Sedan. Hydramatic transmission, one owner, 28,000 miles, immaculate.
$1695

1961 Buick
LeSabre Sedan. Power steering, power brakes, air-conditioned.
$1695

1961 Chevrolet
Impala Sport Sedan. V8 engine, automatic transmission, power steering, low mileage.
$1495

1961 Oldsmobile
88 Series Holiday Sedan. One owner, low mileage, power steering, power brakes, like new condition. Drive to appreciate.
$1995

1963 Plymouth
Fury 4-door Sports Sedan. V8 engine, power steering, power brakes, factory air conditioning, one owner, same as new.
$2395

1955 Chevrolet
BelAir Sedan. Powerglide transmission, V8 engine, clean throughout.
$295

1957 Ford
Fairlane 500 Tudor hardtop. V8 engine, automatic transmission.
$295

Randolph OLDS
21st & N 432-4451 -3c

Cars for Sale 105

1950 Plymouth coupe, good tires and battery. Needs repair. 488-2061. 10

1949 DeSoto, new paint, 4-door, A-1 condition. Good tires. 1st $125 takes. After 6pm 488-3253, or Sunday. 6

1949 Chevrolet 4-door. Looks & runs like new. 47,000 actual miles. 935 No. 66. 10

1946 Dodge, new tires. Excellent condition. 434-5245. -8

1932 Chevy, restorable, new parts. 488-9617, after 5pm. 8

1919 Model T, center door, Ruxtell differential, original. Best offer. 432-0228 8

"4"—ON THE FLOOR!

'64 Impala sport coupe, new '65 Mercury trade-in, 11,000 miles, radio, heater. Try it—Buy it!
KAR-LAND
4501 "O" 489-4641

Foreign & Sports Cars 105A

Renault-Peugeot MG-Austin Triumph
Exclusive Factory Authorized
Sales-Service
STANDARD MOTOR CO.
1731 "O" 432-4277 25c

Volkswagen, 1959 camper, very good condition. $925. 466-9902. 4

Beautiful 1960 Corvette. Take trade & help arrange financing. 466-5750. 11

'63 Volkswagen Karmann-Ghia coupe driven 23,000 miles, this is one of the best models of the VW line, cost over $700 more than the regular VW when it was new, absolutely A-1 condition.
LENTZ MOTORS, INC.
Beatrice, Nebraska 20

Classified Display

Over-Stocked on CHEVROLETS

1963 Chevrolet
Impala Sport Coupe. Radio, heater, Powerglide transmission, power steering.

1963 Chevrolet
Bel Air 2-door sedan. Radio, heater, standard shift, 6 cylinder engine.

1963 Chevrolet
Impala Sport Coupe. Radio, heater. Powerglide transmission. Extra sharp! Only 24,000 miles.

1963 Chevrolet
Bel Air 4-door Sedan. Radio, heater, Powerglide transmission, air conditioned, 6 cylinder engine.

1962 Chevrolet
II Nova Hardtop Coupe. Radio, heater, standard shift, bucket seats.

1962 Corvair
Monza Convertible. Radio, heater, automatic transmission. Very sharp!

1961 Chevrolet
Impala sedan. Radio, heater, Powerglide transmission. See this extra nice car today!

1961 Chevrolet
Impala 4-door hardtop. Radio, heater, automatic transmission, power steering & brakes. Beautiful black car with red & white interior.

1960 Chevrolet
Impala Sedan. Radio, heater, Powerglide transmission, power steering, power brakes, factory air-conditioned.

1960 Chevrolet
Parkwood Station Wagon. Radio, heater, Powerglide transmission, power steering.

VANICE
PONTIAC CADILLAC
12th & Q HE2-8153 2c

Foreign & Sports Cars 105A

'63 Volkswagen, sunroof, low mileage, excellent condition. 466-0416. 10

1961 English Ford Fordor Excellent tires clean. First $450. 466-7447. 8

1961 Volkswagon, Sunroof. Exceptionally clean. $995. Call 477-6612 evenings, weekends. 4

'61 Volkswagen, Bahama blue. Excellent condition. Make bid. 1936 D, Apt. No. 3. 8

'61 Volkswagen, black, first $600 takes. Call 477-3227, anytime. -6

1960 OPAL

Private owner. Excellent condition. $650. Call 6:15-10:30pm. 432-9944. Don Nolan. 29

1960 Volkswagen bus. Good shape. Excellent gas economy. $950. 434-3451. 10

Classified Display

THE FRESHEST
1965 Trade-Ins

1964 CHEVELLE Malibu sport coupe, 220 h.p., V8, 4 speed transmission, white wall tires, HD battery, special suspension, 42 amp generator, tinted glass, padded dash, full wheel discs, HD radiator, push butotn radio, rear speaker, only 8,000 miles $2595

1964 CHEVELLE SS Coupe, 236, 6 cylinder engine, 3 speed transmission, push button radio, rear speaker, white wall tires, two outside mirrors, tinted glass $2295

1964 CORVAIR 700 4 door, powerglide transmission, 110 engine, factory air conditioning, push button radio, comfort & convenience group, padded dash, folding rear seat, safety belts, electric clock, undercoating, front and rear bumper guards $2395

1963 CHEVROLET Impala 4 door sedan, V8, powerglide transmission, radio, white wall tires, tinted glass, windshield washers, only 17,000 miles $2245

1963 CORVAIR Monza Spyder Coupe, radio, whitewall tires, comfort & convenience group, safety belts, clock, only 8,000 miles $2195

1963 PLYMOUTH 2 door 200 h.p. V8, automatic transmission, radio, white wall tires, padded dash $1675

1963 CHEVY II 2 door hardtop coupe, powerglide transmission, push button radio, tinted glass, white wall tires, full wheel discs, comfort & convenience group, padded dash $1950

1962 RAMBLER Cross County 6 passenger station wagon with reclining seats, 6 cylinder, standard shift, push button radio, white wall tires, luggage carrier, outside rear view mirrors $1175

1962 CHEVY II 4 door 6 cylinder, standard 3 speed transmission, radio, white wall tires, full wheel discs, very low mileage $1075

1961 FALCON 4 door, standard shift, radio, outside rear view mirrors, exceptionally clean $975

1961 CORVAIR Lakewood station wagon, Deluxe 700 Model, powerglide transmission, white wall tires, push button radio, full wheel discs, tinted glass $1175

1960 FORD 9 passenger Cross Country station wagon, V8, Fordomatic, factory air conditioning, power steering, push button radio, tinted glass $995

1960 CHEVROLET Impala Sport Coupe, 230 hp engine, V8, OD transmission, radio, tinted glass, two outside rear view mirrors, padded dash, windshield washers $1495

1959 CHEVROLET 2 door, V8, standard shift, radio, full wheel discs, white wal ltires, 14,000 actual miles $1095

1959 VOLSWAGEN sedan, 4 speed, push button radio, white wall tires $895

1958 CHEVROLET 6 passenger station wagon, 6 cylinder, standard shift, push button radio $575

1958 PONTIAC Chieftain 4 door, hydramatic transmission, power steering, power brakes, push button radio, full wheel discs, especially clean, one owner car $695

1957 FORD retractable hardtop, V8, Fordomatic transmission, power steering, push button radio, white wall tires, full wheel discs $975

MISLE CHEVROLET
50th & O 2c

Classified Display

Foreign & Sports Cars 105A

1959 Austin-Healey Sprite. Good condition. Highest offer takes. 435-8207. 10

1959 dark grey Morris 1000 station wagon. Red leather interior. Has mahogany wood paneling inside & out. 40 miles per gallon. Radio. Collapsible back seat. Small family car. Good condition. $300. 434-1385. 3

'59 Opel station wagon. Sick engine, $195. 423-7483. 11

1957 Thunderbird, white, excellent condition. Hardtop. Overdrive. Reasonable. 848 No. 6th St. Seward, Nebr. Phone 4957

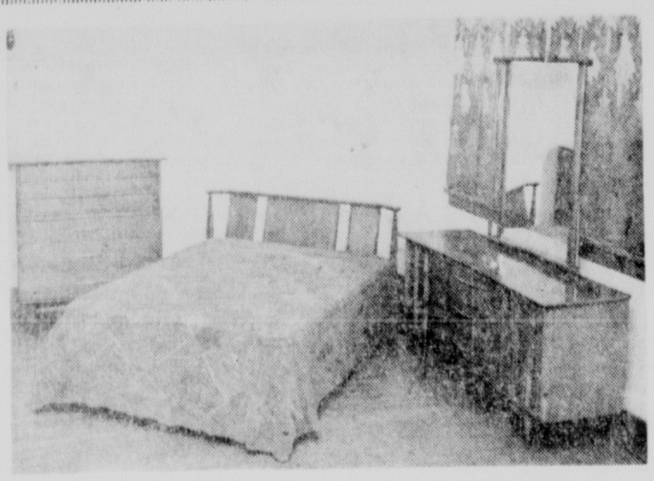

MEN—Why Go Through Life Without Enjoying The Finest Now Available In Sleeping Equipment?

FRANKLIN'S, LINCOLN'S FRIENDLY FURNITURE AND APPLIANCE STORE, NOW MAKES IT VERY EASY FOR EIGHTEEN FAMILIES IN THE LINCOLN LAND AREA TO JOIN THE THOUSANDS WHO KNOW WHAT REAL SLEEP IS LIKE BECAUSE THEY ARE SLEEPING ON A QUEEN SIZE MATTRESS AND BOX SPRING (60" wide x 80" long!)

TO MAKE ROOM FOR NEW BEDROOM SUITES SOON TO ARRIVE, FRANKLIN'S WILL SELL 18 BEDROOM SUITES IN MODERN, CONTEMPORARY, ITALIAN OR FRENCH STYLES NOW DISPLAYED IN THEIR BEDROOM SALON AT THE REGULAR SELLING PRICES FROM $298 to $458. They will give to you at no extra cost a Nationally advertised $199 Queen size innerspring mattress and matching box spring. If you prefer to sleep on foam rubber they will give you their finest Queen Size ensemble for only $40 extra.

You may trade in your present bedroom furniture.

EASY CREDIT TERMS
FREE DELIVERY

Franklin's

27th & Randolph Streets

For your shopping convenience Franklin's is open— Week Days 9:30 AM to 9 PM: Sat. 9:30 AM to 6 PM

JOURNAL-STAR WANT ADS BRING RESULTS—477-8902

Aeronautics Unit Seeks Budget Cut

The State Department of Aeronautics has proposed a budget cut of $1.8 million for the 1965-67 biennium.

The department, which operates entirely with cash and federal funds, requested a budget of $2,829,000, compared with the appropriation of $4,716,629 for 1963-65.

The 1963 Legislature did not appropriate a fixed amount but gave permission to spend whatever income was realized from federal aid money and receipts from the aviation gas tax.

The department anticipates that during the upcoming biennium much less money will be needed because of less construction of airport runways across the state.

In its budget request, the department said there were a considerable number of backlog projects which were or will be completed this biennium.

It said several large projects also received special federal funds "over and above the normal $700,000," which is Nebraska's annual share of federal aid matching money.

The Capital Building Commission, in its budget request, proposed a reduction of $40,000.

It asked for a budget of $30,000.

Obbink Leaving Marshal's Post To Be FHA Head

Omaha (UPI) — Jack Obbink has announced he is resigning as U.S. marshal for the Nebraska district to accept a position as assistant director for Nebraska of the Federal Housing Administration.

Obbink, a former state aeronautics director, said he would assume his new post Oct. 12, if President Johnson gives his approval.

His new office would be at Lincoln.

There have been reports that Clive Short, 52, Chadron, will succeed Obbink as U.S. marshal for Nebraska.

Safety Meet To Hear Speakers

Lincoln Post C, Nebraska Division of the Travelers Protective Association will hold their Annual Safety meeting and Dinner on Friday at 6:30 p.m. at the VFW Club. About 250 members are expected to attend.

Thomas Ryan, State Safety Coordinator, representing Gov. Morrison, will speak on safety; Lt. E. P. Schroeder, representing the Safety Education and Training Division of the Safety Patrol, will also speak and show a film on all types of accidents which have happened in 1964.

Hits Machine; Arrested

Police reported Thursday they arrested a man who admitted running into a sign, a soft-drink machine, and some cases of pop about 3 a.m. Thursday at Ward Andersan's Service Station, 14th and Q.

The "Sunday Journal and Star" delivered at your door has five sections of interesting, timely features. You'll like the sports section known as the Sports Red, whether you're a Husker fan, or hunter.

Walls built of

Yankee Hill BRICK

never need paint

Their colors never fade

Phone 432-6661

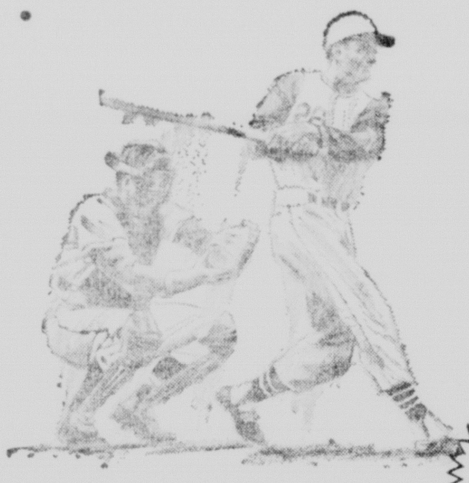

Imagine the thrill of seeing the WORLD SERIES in COLOR in your own home!

BUY NOW for quick delivery

RCA VICTOR

1965 ALL-CHANNEL

COLOR TV

Here's your chance to move up to the wonderful world of color at a really down-to-earth price. This RCA Victor all-channel Color TV brings you captivating natural color in a luxurious lowboy cabinet. Inside is the famed New Vista Color Chassis that has made RCA Victor first choice in Color TV. Two duo-cone speakers add rich "Golden Throat" sound to your viewing pleasure.

The ALEXANDER
Mark 10 Series GF-661
21" tube (overall diameter)
265 sq. in. picture

$522.50

AND NOW! COLLEGE FOOTBALL IN COLOR!

pay only $22.50 down $4.95 a week!

The CASTELTON
Mark 10 Series GF-731
21" tube (overall diameter)
265 sq. in. picture

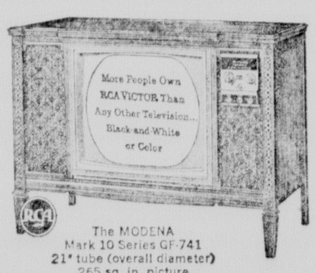

The MODENA
Mark 10 Series GF-741
21" tube (overall diameter)
265 sq. in. picture

The CUMBERLAND
Mark 10 Series GF-739
21" tube (overall diameter)
265 sq. in. picture

RCA THE MOST TRUSTED NAME IN TELEVISION

CHRISTENSEN'S

Lincoln's Largest Exclusive Appliance Store

432-5365

11th & M

HERE WE GO AGAIN

GOODYEAR

. . . by popular demand we are repeating this . . .

CLOSE OUT SALE

All 1964 WASHERS, DRYERS & RANGES must GO

HIGH SPEED DRYER

No Special Wiring Necessary

Operates on standard 115 or 230-volt circuits. Automatically clothes are fluffed through fast moving currents of properly warmed air. Clothes dry soft and wrinkle-free requiring little or no ironing.

G.E. Automatic

DRYERS

as low as $99.59

Ask about our easy payment terms

THE QUALITY AUTOMATIC

MODEL DA-520Y

open Thursday Eve's

FOR WASHABLES YOU NEVER DARED MACHINE-WASH BEFORE!

FILTER-FLO® WASHER

with

MINI•BASKET*

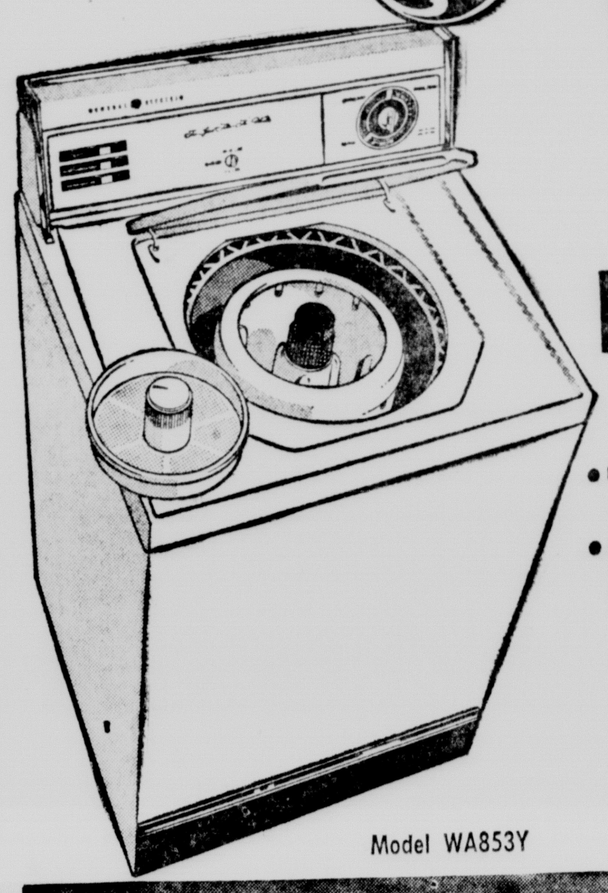

- Use MINI-BASKET for last minute extras or special-care fabrics you'd normally wash by hand.
- Family size loads of clothes are thoroughly cleaned in regular basket with famous Filter-Flo washing action.

ONLY $218.88

Terms, of course

Model WA853Y

Check the features...then the price!

HI-SPEED RANGE Fast, Flameless

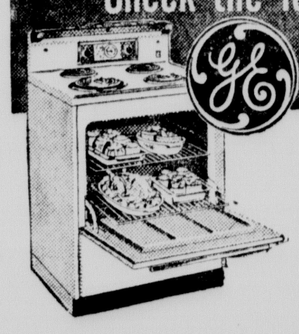

★ Pushbutton Controls ★ Easy-Set Oven Timer and Minute Timer ★ Big 23" Master Oven and Broiler ★ Oven Light! ★ Fluorescent Light.

PLUS Sensi-Temp UNIT

only $219.95 W/T

as low as $2.75 Week

GOODYEAR TIRES

GOODYEAR SERVICE STORE

1918 "O" ST. OPEN THURS. EVE. 432-3381